52.07
39
997

Bicentennial Edition
1797 - 1997

ANNUAL REPORT ....

Town of Center Harbor

New Hampshire

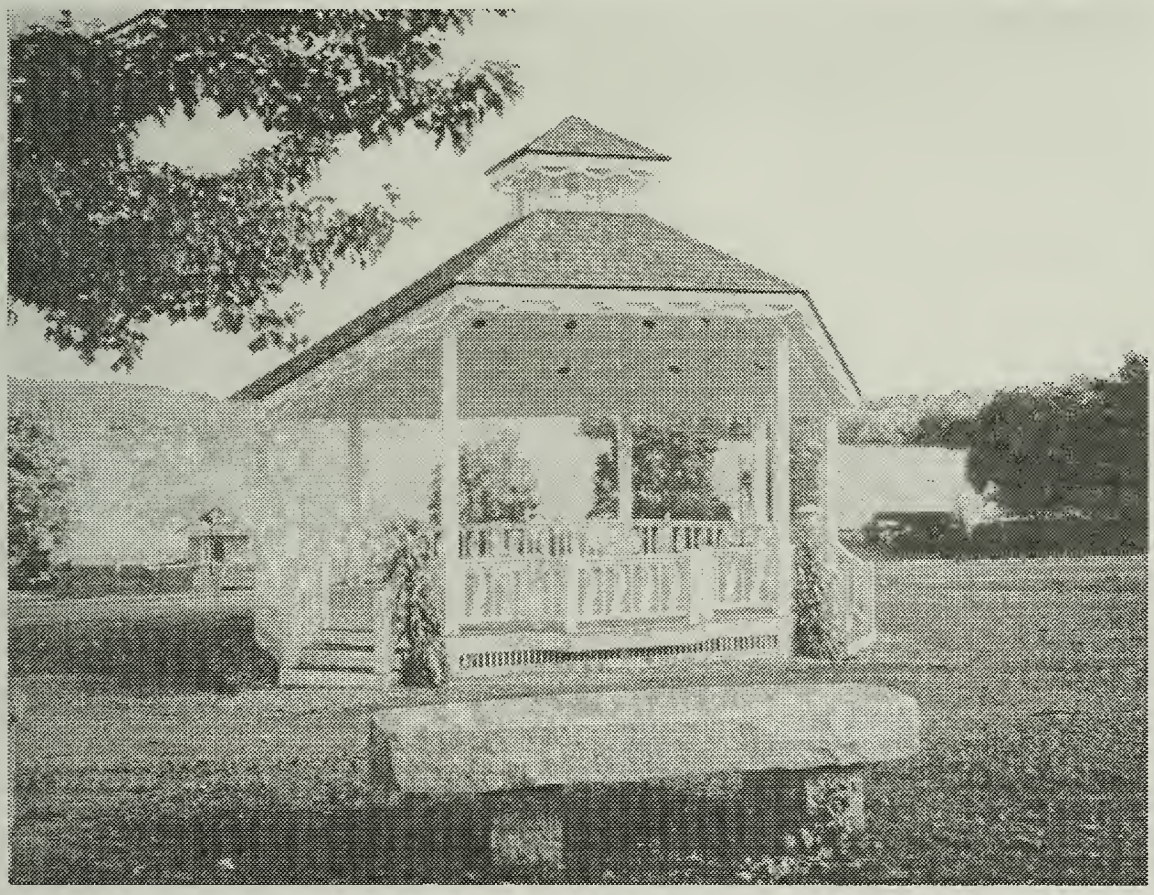

For Year Ending December 31

1997

CENTER HARBOR TOWN OFFICE – 253-4561

SELECTMEN'S HOURS

Wednesday Evenings
7:30 P.M. to 9:00 P.M.

TOWN CLERK'S HOURS

Monday – 9:00 A.M. to 3:00 P.M.

Tuesday – 9:00 A.M. to 3:00 P.M.

Wednesday – 9:00 A.M. to 12 Noon
– 6:30 P.M. to 8:30 P.M.

Thursday – 9:00 A.M. to 3:00 P.M.

Friday – 9:00 A.M. to 3:00 P.M.

PLANNING BOARD

1st and 3rd Tuesday of the Month
7:30 P.M.

BLOOD PRESSURE CLINIC

2nd Wednesday of Month
12:00 Noon - 3:00 P.M.

ANNUAL REPORT

of the

OFFICERS

of the

TOWN OF CENTER HARBOR

For the Fiscal Year Ending December 31,

1997

Digitized by the Internet Archive
in 2009 with funding from
Boston Library Consortium Member Libraries

http://www.archive.org/details/annualreporttown1997cent

IN MEMORIUM

GLADYS BICKFORD
1911-1997

Gladys was the Town Historian and was instrumental in writing a History of Center Harbor.

Table of Contents

Town Officers, List of 3
Minutes, Town Meeting 1997 6
Warrant for 1998 14
Amount Budgeted for 1998 20
Summary Inventory of Valuation 21
Budget 22
Statement of Appropriations and Taxes Assessed 25
Comparative Statement of Appropriations and Expenditures 27
Statement of Assets and Liabilities 28
Schedule of Town Property 29
Report of Town Clerk 30
Report of Tax Collector 31
Report of Town Treasurer 33
Detailed Statement of Payments 34
Town Highway/Cemetery Maintenance Payroll 38
Memorial Park Cemetery 39
Trust Funds 40
Nichols Memorial Library - Treasurer 41
Report on Audit 42
Planning Board Report 43
Report of Librarian 44
Conservation Report 46
Center Harbor Volunteer Firemen's Association 47
Report of Forest Fire Warden 48
Report of Center Harbor Historical Society 49
Report of Bicentennial Committee 51
Report of Center Harbor Park Development Commission 60
Report of Police Chief 61
Lakes Region Planning Commission 62
Lakes Region Family Service 64
Community Action Program 71
Meredith Public Health Nursing Association 73
Inter-Lakes Day Care Center 74
Parks and Recreation 75
New Hampshire Humane Society 78
Vital Statistics 79
Real Estate Assessments 83

TOWN OFFICERS

1997

Moderator..... Edward N. Libby
Town Clerk..... Sheila Mohan
Town Treasurer.....Robert Heath
Collector of Taxes.....Jessie L. Foley

Selectmen

Aaron C. Smith, Chairman.....Term Expires in 1998
George C. Burns.....Term Expires in 1999
Lewis Hanson.....Term Expires in 2000

Trustees of Trust Funds

John P. Merrill.....Term Expires in 1998
Barbara Benoit.....Term Expires in 1999
Martha LeRoy.....Term Expires in 2000

Library Trustees

Elected by Town

Chip Sorlien.....Term Expires in 1998
Helen Heiner.....Term Expires in 1999

Elected by Library Association

Barbara Benoit.....Term Expires end of 1998
Joan Mayerson.....Term Expires end of 1998
Kate Vachon.....Term Expires end of 1999
Bess Hanson.....Term Expires end of 2000

Supervisors of the Check List

Ingrid Smith.....Term Expires in 1998
Nancy Kelley.....Term Expires in 2000
Joan Taylor.....Term Expires in 2002

Road Agent.....Jeffrey Haines
Town Historian.....Gladys Bickford
Health Officer.....Kenneth Ballance
Chief of Police.....Andrew Faller
Chief of Fire Department.....Leon Manville
Emergency Management Director.....John Schlemmer
Deputy Treasurer.....George Hooper
Animal Control Officer.....Andrew Faller
Deputy Collector of Taxes-Boats.....Robert Heath
Deputy Collector of Taxes-Boats.....Rita Donaldson Pernaw
Compliance Officer.....Kenneth Ballance

Planning Board

Kirk Meloney, Co-Chairman.....Term Expires in 1998
Edward Libby, Co-Chairman.....Term Expires in 1998
Harold Tate.....Term Expires in 2000
Darlene Fritz.....Term Expires in 1998
Barbara Lauterbach.....Tern Expires in 2000
Diane Kline.....Term Expires in 1998
Seth Ira Stearns, Alternate.....Term Expires in 1998
Aaron Smith, Selectmen's Alternate.....Term Expires in 1998
Sheila Mohan, Clerk/Alternate.....Term Expires in 1998

Zoning Board of Adjustment

Roger Kelley, Chairman.....Term Expires in 2000
John Starrett, Vice Chairman.....Term Expires in 1998
Christopher Williams.....Term Expires in 1998
John Foley.....Term Expires in 1999
George Lamprey.....Term Expires in 2000
Karen Peranelli, Alternate.....Term Expires in 1999
Richard Hanson, Alternate.....Term Expires in 1999
Jean Meloney, Alternate.....Term Expires in 1998
Elwood Shaw, Alternate.....Term Expires in 2000
Robert A. Beem.....Term Expires in 2000

Center Harbor Memorial Park Board

John P. Merrill, Treasurer.....Term Expires in 1997
Barbara Benoit.....Term Expires in 1998
Bess Hanson, Clerk.....Term Expires in 1999
Jeffrey Haines.....Term Expires in 1998

Conservation Commission

Ingrid Smith.....Term Expires in 1998
Eloise Coudert.....Term Expires in 1998
Edwin (Duke) Kline.....Term Expires in 1999
Harold Bernt.....Term Expires in 1999
Janet Youtz.....Term Expires in 1999

Lakes Region Planning Commission

Edward Libby.....Term Expires in 1999
Harold Bernt.....Term Expires in 1998

Parks and Recreation Commission

.....Eloise Coudert.....

Lakes Region Transportation Committee

Jeffrey Haines.....Term Expires in 1998

CENTER HARBOR BICENTENNIAL COMMITTEE MEMBERS

Eloise Coudert - Co-Chair
Seth Ira Stearns - Co-Chair
Barbara Lauterbach - Secretary
Warren Perkins - Treasurer
Kay Beij
harold Bernt
Kevin Campbell
Noel Cantwell
Arabella S. Dane
Diane Drenkhahn
Alice Ellingwood
Paul E. George
Madeline Haigh
Ron Haigh
William Haigh
Robert Heath
Helen Heiner
Nancy Kelley
Roger Kelley
John P. Kimball II
Betty King
William King
Norman Larson
Helen Laverdure
Donald Leavitt
Constance Martin
Roger Martin
Paul S. Mayerson
Blanche Perkins
David Plummer
Joanne Plummer
Joan royea
Ingrid Smith
Nancy Starrett
Janet Stearns
Christopher Williams

TOWN OF CENTER HARBOR
TOWN MEETING
March 11, 1997

The Moderator, Edward Libby, swore in the ballot clerks, Priscilla Manville and Shirley Smith, and announced the time for accepting the absentee ballots at 1:00 P.M.

The March eleven, nineteen hundred and ninety-seven Town Meeting was called to order at ten o'clock in the morning by the Moderator who announced the polls were open to act upon Article 1-A and 1-B, and at 1:00 P.M. the absentee ballots were accepted. The polls were closed at 6:00 P.M. and the ballots were tallied.

Article 1-A. All town officers and school board members for the year ensuing were voted on, with the following results.

Selectman for 3 years		
Lewis Hanson	had	161 votes
Robert Beem	had	9 votes
Alan Wiggin	had	1 vote
Eugene Manville	had	1 vote
Richard White	had	1 vote
Town Clerk for 1 year		
Sheila Mohan	had	173 votes
Collector of Taxes for 1 year		
Jessie Foley	had	169 votes
Seth Stearns	had	3 votes
Eugene Manville	had	1 vote
Town Treasurer for 1 year		
Robert Heath	had	163 votes
Seth Stearns	had	1 vote
Moderator for 2 years		
Edward Libby	had	170 votes
Trustee of Trust Funds for 3 years		
Martha LeRoy	had	169 votes
John Merrill	had	1 vote
School Board Moderator		
Robert Rowan	had	160 votes
Meredith Member for 3 years		
Carl Johnson	had	146 votes
Center Harbor Member for 3 years		
Carolyn B. Schoenbauer	had	162 votes
Sandwich Member for 3 years		
Paula N. Adriance	had	140 votes
Patsy Slothower	had	6 votes

Center Harbor Member for 1 year
Diane Drenkhahn had 160 votes
Jan Hooper, Ann Williams, Robin Woodaman, Bill Irwin, Robert Beem, Duke Kline, Richard Hanson, David Lawton, Greg Woodaman each had 1 vote.

Article 1-B. To see if the Town will vote to adopt Amendment No. 1-B as proposed by Petition, for the Town Zoning Ordinance as follows: to delete Zoning Ordinance Section 5:2:2, which Section now allows an Inn or Hotel with a pitched roof more than 35' but nor more than 50' in height by Special Exception if certain conditions are met in the Commercial District (CV)-Village Area, and to also delete from Zoning Ordinance Appendix A - Special Exceptions, the reference to such Exception now allowed under Zoning Ordinance Section 5:2:2. The Planning Board voted unanimously to disapprove this petitioned amendment.

Yes 103 No 73

Article 1-C. To see if the Town will vote to adopt Amendment No. 1-C as proposed by Petition for the Town Zoning Ordinance as follows: to amend the Town of Center Harbor Zoning Map, and to amend Zoning Ordinance Section 9:1:3 to expand the boundary of the Commercial District (CV) - Village Area, to include Tax Map Lot 9-31, now part of the Residential District, so that the description of the district boundary shall read as follows: Beginning at a point where the northwesterly corner of Tax Map Lot Number 9-27, also known as the Nichols Memorial Library property, and the northeasterly corner of Tax Map Lot 9-11, also known as the Morrill Memorial Park Association property, meet; following a straight line southwesterly to the northwesterly corner of Tax Map Lot Number 9-30 (Belknap County Registry of Deeds, Book 649, Page 258), also known as the Dyer Property; then following the boundary of Tax Map Lot Number 9-30 in a southwesterly direction to the northwesterly corner of Tax Map Lot Number 9-31, then following the boundary of Tax Map Lot Number 9-31 to the southwesterly corner of Tax Map Lot Number 9-32; then following the common boundary of Tax Map Lots Number 9-31 and 9-32 to a point where the boundary intersects with Main Street; then following Main Street in a northeasterly direction to the corner of Main Street and Route 25B; then following Route 25B in a northwesterly direction to the point of beginning. The Planning Board voted 6-0 with one abstention, to disapprove this petition.

Yes 55 No 121

At 7:30 P.M. the Town Meeting reconvened in the Fire Station to act on Articles 2 through 37. The meeting was started with the Pledge of Allegiance to the flag. Mr. Seth Stearns asked for and was granted three minutes to address those gathered. Mr. Stearns began by asking for all Bicentennial Committee Members and those who have helped the Bicentennial Committee to stand. He then asked Eloise Coudert and Barbara Lauterbach to come forward. Barbara Lauterbach read a Declaration from the House of

Representatives to the citizens of the Town of Center Harbor in recognition of the Bicentennial. This Declaration was then presented to the Selectmen.

Article 2. It was moved by Chuck Burns, seconded by Bess Hanson to raise and appropriate the sum of $269,060 to defray town charges for the ensuing year. Vote was unanimously in favor.

Article 3. It was moved by Aaron Smith, seconded by John Kimball to raise and appropriate the sum of $184,371 for the maintenance of Town Highways and Bridges, including sidewalks, and dead tree removal, $23,683 to be paid from State Highway Block Aid, the balance of $160,688 to be raised by taxes. Vote was unanimously in favor.

At this time Lewis Hanson made a motion, seconded by Chuck Burns to delay Article 5 until one hour after the polls are open and the results are in for Article 4.

Article 4. It was moved by Robert Heath, a resident of Kelsea Ave, to raise and appropriate up to $250,000 to upgrade Kelsea Ave. and Kelley Court, to include proper drainage, paved sidewalks with granite curbs, proper base, construction and paving of the street from Route 25B to Bean Road, and proper finish work to grade the new street into all properties that front Kelsea Ave. and to authorize the Selectmen to borrow such funds in the name of the Town. This motion was seconded by Herbert Martin. Mr. Heath spoke to this issue. Kelsea Ave. is primarily a residential street. There has never been an upgrade and the drainage problems effect some of the residents. This year a petition was presented to the Selectmen requesting the road be upgraded. Lew Hanson spoke for the Selectmen. He explained that the State requires the Selectmen to recommend or nor recommend each Warrant Article. It is not the idea but the approach that the Selectmen object to. The Selectmen recognize that this needs to be done. They feel that the engineering should be done separately. Mr. Hanson then explained the effect [illegible] would have on the tax rate. The Road Agent Jeff Haines explained that the $250,00 figure reflects that amount that it would cost to meet the petition. The street has a deficiency in drainage and underground water problems. The reconstruction need to be done right. The Selectmen feel that this work could be done for less but $250,000 is the figure they received. Peter Ruel stated that he thinks there are roads in town that are far worse that Kelsea Ave. Richard White stated that the Town Report made it sound as if the Selectmen are not recommending this. Chuck Burns explained that the Selectmen are in favor of upgrading Kelsea Ave., but not the way the Petition reads. To complete the project by Aug. of 1997 may or may not be possible. Bob Heath then emphasized that no date of completion was in the motion. Lew Hanson then asked to amend the motion to include that this be "non lapsing through 1998." Bob Heath seconded this amendment. Edward Libby read the motion including The amendment was adopted. Bart Coudert feels that there are a

lot of roads that need work and this is a poor precedent. Jeff Haines agreed that there are other roads that need to be rebuilt and a road reconstruction program should be started. Edward Libby then read the motion including the amendment and opened the polls at 8:17 P.M. The polls remained open for 62 minutes. The results of the vote were: 38 YES votes and 48 NO votes. A two-thirds ballot vote is required for passage. This Article was defeated.

Article 6. It was moved by Aaron Smith, seconded by Patrick Mohan to raise and appropriate the sum of $147,056 for the disposition of Solid Waste. The Moderator declared the vote unanimously in favor.

Article 7. It was moved by Chuck Burns, seconded by John Kimball to raise and appropriate the sum of $47,000 for the maintenance of the Center Harbor Fire Department. Vote was unanimously in favor.

Article 8. It was moved by Lewis Hanson, seconded by Roger Martin to raise and appropriate the sum of $81,335 for the operation of the Police Department. The vote was unanimously in favor.

Article 9. It was moved by Chuck Burns, seconded by David Schimke to authorize the Selectmen to enter into a long-term lease/purchase agreement in the amount of $20,776, payable over a term of thirty-six months, to purchase a new Ford Police Cruiser for the Police Department and to raise and appropriate the sum of $6,925 for the first year's payment for that purpose. Doctor Marshall asked if the car would be ours and what the cash price would be? Chuck Burns explained that this would be a lease-purchase and that at the end of the lease the car would be ours for a dollar. The vote was 80 YES and 4 NO. This article required a two-thirds ballot vote. This article was passed.

Article 10. It was moved by Eloise Coudert and seconded by Patrick Mohan to raise and appropriate the sum of $30,600 for Parks and Recreation, to include Band Concerts, Holiday Celebrations and Lifeguards. The Moderator declared the vote unanimous in favor.

Article 11. An amendment to Article 11 was made by Eloise Coudert to see if the town will vote to raise and appropriate the sum of $3,500 for the construction of a sand volleyball court at the Town Beach. This sum to be offset by donations to the extent possible with a maximum of $3,000 to be raised by taxes. This will be a non-lapsing account per RSA 32:3 VI and will not lapse until the volleyball court is completed or in two years, whichever is less. This motion was seconded by Bart Coudert. John Schlemmer was concerned about the hydrant line that goes through the beach area being effected by the volleyball court. Eloise explained that the court will be moved to the area below the ice rink and the old court will be removed. Edward Libby read the

amended article. There were four nay votes. This article passed by majority.

Article 12. It was moved by Lew Hanson and seconded by Roger Martin to raise and appropriate the sum of $33,804 for the purpose of providing ambulance service to the Town. The vote was unanimously in favor.

Article 13. It was moved by Helen Heiner and seconded by Bess Hanson to raise and appropriate the sum of $38,900 for the operation of the Nichols Memorial Library, $7,320 to be paid from trust and other funds, the balance of $31,580 to be raised by taxes. The vote was unanimously in favor.

Article 14. It was moved by Helen Heiner and seconded by Roger Martin to adopt the provisions of RSA 202-A:4-d authorizing the library trustees to accept gifts of personal property, other than money, which may be offered to the library for any public purpose, provided, however, that no acceptance of personal property by the library trustees shall be deemed to bind the town or the library trustees to raise, appropriate or expend any public funds for the operation, maintenance, repair or replacement of such personal property. The vote was unanimous in the affirmative.

Article 15. It was moved by Aaron Smith and seconded by Bess Hanson to raise and appropriate the sum of $6,000 for direct welfare. Peter Ruel asked that if this money went to pay rents that the Town make sure that the landlords comply with all of the Town rules and ordinances. Bess Hanson replied that the Town does its best to see that the checks get to the right places. Peter Ruel wants to make sure that the landlords comply. Bess Hanson - We do not go out and inspect but the places we send money are inspected by the Fire Department. The vote was unanimously in favor.

Article 16. It was moved by Helen Heiner, seconded by Robert Heath to raise and appropriate the sum of $500 for the Center Harbor Historical society. The vote was unanimously in favor.

Article 17. It was moved by Peter Ruel and seconded by Gregory Garrick to raise and appropriate the sum of $1,000 for Center Harbor's share of the operation of the Red Hill Fire Tower. The vote was unanimously in favor.

Article 18. It was moved by Bess Hanson, seconded by Karen Peranelli to raise and appropriate $4,275 for the support of the Inter-Lakes Day Care Center. David Schimke corrected the figure printed in the Town Report for the 1996 Town Meeting. The vote was unanimous in the affirmative.

Article 19. It was moved by Bess Hanson and seconded by Eloise Coudert to raise and appropriate $3,500 for the support of the Lakes Region Family Service. The vote was unanimous in the

affirmative.

Article 20. It was moved by Bess Hanson and seconded by Ellen Burns to raise and appropriate $14,468 for the Meredith Public Health Nursing Association. The vote was unanimous in favor.

Article 21. It was moved by Bess Hanson and seconded by John Kimball to raise and appropriate $400 for the support of the Greater White Mountain Chapter of the American Red Cross. The vote was unanimously in favor.

Article 22. It was moved by Chuck Burns and seconded by Bess Hanson to raise and appropriate $6,582 for the Community Action Program. The vote was unanimous in favor.

Article 23. It was moved by Lew Hanson and seconded by Roger Martin to raise and appropriate $600 for Lakes Region General Hospital. The vote was unanimous in favor.

Article 24. It was moved by Aaron Smith and seconded by Bess Hanson to raise and appropriate $300 for the support of the Lakes Region Community Services Council. The vote was unanimous in favor.

Article 25. It was moved by Helen Heiner seconded by Bess Hanson to raise and appropriate $750 for the support of New Beginnings. David Schimke asked why this went up from last year. Helen Heiner explained that over the past year the support services for Center Harbor have increased. The vote was unanimously in favor.

Article 26. It was moved by Seth Stearns and seconded by John Kimball to permit the use of Tax Property #9-76 to be developed as a Town Park and site for a community bandstand, property being the land across from the Municipal Building between Main Street and Route 25. Seth Stearns explained that this is the first of three Articles concerning the Bicentennial. The Bicentennial Committee has been working for the year on upcoming events. The vote was unanimously in favor.

Article 27. It was moved by Diane Drenkhahn, seconded by Roger Martin to raise and appropriate the sum of $25,000 to fund and conduct the activities of the Center Harbor Bicentennial. This sum to be offset by donations to the extent possible with a maximum of $5,000 to be raised by taxes. The vote was unanimously in favor.

Article 28. It was moved by John Kimball and seconded by Helen Heiner to raise and appropriate the sum of $60,000 for funding of a Center Harbor community bandstand and park area. This sum to be offset by donations to the extent possible with a maximum of $20,000 to be raised by taxes. The vote was unanimously in favor.

Article 29. It was moved by Chuck Burns and seconded by Robert Heath to raise $30,000 for the purpose of reducing the general fund deficit pursuant to RSA 41:0.V. The vote was unanimously in favor.

Article 30. It was moved by Lew Hanson seconded by Seth Stearns to appropriate the sum of $1.00 to expend from Tax Anticipation Notes. Robert Beem asked for an explanation. Lew Hanson explained that this was being done so that we can legally spend the money borrowed by TANs. The vote was unanimously in favor.

At this time the Moderator closed the polls and addressed Article 5.

Article 5. It was moved by Chuck Burns seconded by Roger Martin to raise and appropriate the sum of $20,000 to develop a final engineering design for the reconstruction of Kelsea Ave. and Kelley Court, construction of said project to be completed in 1998, to be non-lapsing through 1998. This Article was passed by majority vote.

Article 31. It was moved by Robert Beem seconded by Carolyn Schoenbauer that Town Meeting recommend that the Selectmen retain the present system of annual tax billing. Robert Beem - The issue is whether the Selectmen will go to semi-annual billing or stay at the annual billing. The question is will it save money? It varies from year to year. Last year with annual billing the net cost to the Town was $6,000. If we go to semi-annual billing the Town will still have to borrow. Robert Heath, Treasurer, stated that recently he saw a list of one hundred and twenty-three towns, one hundred and eighteen towns were doing semi-annual billing. The net figure is due to re-investment. Gerry O'Neil stated that he comes from one of those towns and he votes that we stay with what we have. The majority voted to retain the present tax system.

Article 32. It was moved by David Schimke seconded by Roger Martin to allow a discount of two percent on taxes paid in full within fifteen (15) days of issue of the tax bills by the Tax Collector. The vote was unanimously in favor.

Article 33. It was moved by Robert Heath seconded by Gregory Garrick to authorize the Selectmen to hire money in anticipation of taxes. The vote was unanimously in favor.

Article 34. It was moved by Chuck Burns and seconded by Robert Heath to authorize the Selectmen to lease the property adjacent to Senter's Market, and owned by the Town, for the erection of signage for the businesses located in Senter's Market. Signage must comply with Town Ordinances and be approved by the Planning Board. Robert Beem asked if anyone had researched the Town Ordinances for off-site signage. Is it legal? If we rent them the land the sign will still be off-site. Chuck Burns stated that the present ordinances do not permit this, but ordinances can be changed. Harold Bernt asked if this would be it up

to other busineses to have signs on town land. Chuck Burns stated that the town owns this property but does not have land adjacent to other businesses. Lew Hanson showed a map delineating the quit claim area and encroachment area. The vote was 31 Yes and 43 No. The motion was defeated.

Article 35. It was moved by Lew Hanson and seconded by Roger Martin to authorize the Selectmen to apply for, receive and expend federal and state grants, which may become available during the course of the year, and also to accept and expend money from any governmental unit or private source to be used for the purposes for which the Town may legally appropriate money, provided: (1) that such grants and other monues do not require expenditure of other Town funds, (2) that a public hearing shall be held by the Selectmen prior to the receipt and expenditure of such grants and monies, and (3) that such items shall be exempt from all provisions of RSA 32 relative to limitation and expenditure of Town monies, all as provided bu RSA 31:05-b. The vote was unanimously in favor.

Article 36. It was moved by Aaron Smith and seconded by Ellen Burns to authorize the Selectmen to sell property acquired by Tax Collector's deed by public auction (or advertised sealed bid) or in such other manner as determnined by the Selectmen as justice may require, until rescinded. The vote was unanimously in favor.

Article 37. No agent or committee reports.

Seth Stearns asked about 911. Robert Beem explained that the State wants any driveway with two or more houses on it named. The private roads have been named. He is now working on that issue and feels that the Town should not force naming on the people who do not want it.

Seth Stearns made a motion seconded by Roger Martin to adjourn the meeting. The vote was unanimous in the affirmative. The meeting was adjourned at 10:05 P.M.

Submitted by,

Sheila Moran

STATE OF NEW HAMPSHIRE
TOWN OF CENTER HARBOR

TOWN WARRANT

To the inhabitants of the Town of Center Harbor in the County of Belknap in Said State, Qualified to vote in Town Affairs:

You are hereby notified to meet at the Cary H. Mead Meeting Room in Said Center Harbor on Tuesday, the tenth day of March, next at ten of the clock in the morning to act upon the following subjects:

Article 1-A. To choose all necessary Town and School Officers for the year ensuing.

Article 1-B. To see if the Town will vote to adopt Amendment No. 1-B to the existing Town Zoning Ordinance, as proposed by the Planning Board, to delete from Section 2:2:3 Building, the word, "support".

Article 1-C. To see if the Town will vote to adopt Amendment No. 1-C to the existing Town Zoning Ordinance, as proposed by the Planning Board, to add to Section 2 Definitions, a definition for, "Boathouse/Wet", "Boathouse/Dry with a reference to Section 9:4 paragraph 3", "Patio" and Outdoor Living Area" and renumber the subsections accordingly.

Article 1-D. To see if the Town will vote to adopt Amendment No. 1-D to the existing Town Zoning Ordinance, as proposed by the Planning Board, to substantially rewrite Section 4:4:1 Obnoxious Use, to clarify the meaning and intent of this ordinance.

Article 1-E. To see if the Town will vote to adopt Amendment No. 1-E to the existing Town Zoning Ordinance, as proposed by the Planning Board to substantially rewrite Section 4 Home Occupation. Under the GENERAL section of this proposal a definition for "EMPLOYEE" has been added. This Amendment would also add to the Residential and Commercial District-Village Area section, professional offices of licensed medical practitioners, electronic-based operations, and low-intensity retail sales with a reference to Appendix A Special Exceptions. parking requirements and other conditions for low intensity retail sales have also been included in this Amendment.

Article 1-F. To see if the Town will vote to adopt Amendment No. 1-F to the existing Town Zoning Ordinance, as proposed by the Planning Board, to change Section 4:4:7 Roadside Stands, to read, "Sale of agricultural products at roadside stands shall be permitted if: a. The stand is erected in accordance with the provisions of Section 6:14, or successor provision at the time the use is begun, of the Subdivision Regulations.

b. Adequate parking spaces are provided off the right-of-way.
c. The products are entirely agricultural in nature."

Article 1-G. To see if the Town will vote to adopt Amendment No. 1-G to the existing Town Zoning Ordinance, as proposed by the Planning Board, to add to Section 5:1 Construction Permits, "The Permit may be renewed not more than three (3) times for a total maximum life of four (4) years." Also add, "the property owner may be required to sign the Construction Permit, thereby agreeing to all conditions, should the Center Harbor Selectmen deem it advisable."

Article 1-H. To see if the Town will vote to adopt Amendment No. 1-H to the existing Town Zoning Ordinance, as proposed by the Planning Board, to add to Section 5:9 Conversion of Existing Structures, the wording, "professional offices of licensed medical practitioners", also, to add the sentence, "Any existing structures in all zoning districts that are to be converted to a two-family dwelling shall require a Special Exception from the ZBA."

Article 1-I. To see if the Town will vote to adopt Amendment 1-I to the existing Town Zoning Ordinance, as proposed by the Planning Board, to delete from Section 5:9:2 under Conversion of Existing Structures, the phrase, "subject to NRSPR approval and" and to change 1) to read, "The lot is at least 20,000 square feet in size in the Commercial District-Village Area (CV)/Residential (RES) districts or at least 40,000 square feet in size in the Agricultural/Rural (AR) and Commercial Light Industry (CI) districts", also change 4) to read, "There must be adequate sewage disposal or an approved septic system sufficient for both the existing structure and the accessory apartment", also add, "APPENDIX B" to 5) and number the last paragraph in this section, "8)".

Article 1-J. to see if the Town will vote to adopt Amendment No. 1-J to the existing Town Zoning Ordinance, as proposed by the Planning Board, to add to Section 9:4 District Objectives and Land Use Controls, paragraph 3, a cross reference to, "See Section 2 Definitions."

Article 1-K. To see if the Town will vote to adopt Amendment No. 1-K to the existing Town Zoning Ordinance, as proposed by the Planning Board, to add to Section 9:4:1 Residential (RES) Districts, #4., "and Accessory Structures", to Section 9:4:2 Agricultural and Rural (AR) District, #11., "and Accessory Structures", to Section 9:4:3 Commercial and Light Industry (CI) District, #15., "and Accessory Structures", and to Section 9:4:4 Commercial District (CV)-Village Area, #8., "and Accessory Structures."

Article 1-L. To see if the Town will vote to adopt Amendment No. 1-L,to the existing Town Zoning Ordinance, as proposed by the Planning Board, to change the phrase in the second paragraph of Section 10:2:3 Wetlands Incorrectly Delineated, "quali-

fied Soil scientist", to Certified Soil scientist".

Article 1-M. To see if the Town will vote to adopt Amendment No. 1-M to the existing Town Zoning Ordinance, as proposed by the Planning Board, to delete from APPENDIX A Special Exceptions, #8. Grocery stores under 5,000 sq. ft."

Article 1-N. To see if the Town will vote to adopt Amendment No. 1-N to the existing Town Zoning Ordinance, as proposed by the Planning Board, to add to APPENDIX SPECIAL EXCEPTIONS, Residential column and the Commercial District-Village Area column, "Low intensity Retail Sales", and "Electronic-based Operations", with a cross reference to Section 4 Home Occupations, also add, "Accessory Apartments" to the Agricultural & Rural, Commercial & Light Industry, and Commercial District-Village Area columns, to renumber the cross reference to Day Care Facility, and to add to all columns, "professional offices of licensed medical practitioners", with a cross reference to Section 5:9 Conversion of Existing Structures.

Article 2. To see if the Town will vote to raise and appropriate such sums of money as may be necessary to defray the Town charges, for the ensuing year and make appropriations of the same. The sum being $251,951.

Article 3. To see if the Town will vote to raise and appropriate $218,931 for the maintenance of Town Highways and Bridges, including sidewalks, and dead tree removal, $24,148.41 to be paid from State Highway Block aid, the balance of $194,792 to be raised by taxes. Recommended by the Selectmen.

Article 4. To see if the Town will vote to raise and appropriate the sum of $361,000 for the purpose of upgrading Kelsea Avenue and Kelley Court, and to authorize the issuance of $361,000 of bonds in accordance with the provisions of the Municipal Finance Act (RSA 33) and to authorize the Selectmen to issue and negotiate such bonds and to determine the rate of interest thereon; first payment to be made in 1999. (By petition in 1997) (2/3 ballot vote required for passage.) Not recommended by Selectmen.

Article 5. To see if the Town will vote to raise and appropriate the sum of $60,000 for the purpose of upgrading Town roads, a minimum of $20,000 to be spent on Kelsea Avenue and Kelley Court, and the remainder on sections of roads deemed necessary per priority of the Road Agent and the Selectmen. Recommended by Selectmen.

Article 6. To see if the Town will vote to authorize the Selectmen to enter into a lease-purchase agreement in the amount of Seventy-three Thousand Four hundred Fifty-five Dollars ($73,455) payable over a term of five (5) years at a rate of Sixteen Thousand Four hundred Twenty-one Dollars and Sixty-six Cents ($16,421.66) per year to purchase a new Case Backhoe-Loader for the Highway Department, and to raise and appropriate the sum

of $16,421.66 for the first year's payment for that purpose. (2/3 ballot vote required.) The Selectmen recommend this lease.

Article 7. To see if the Town will vote to raise and appropriate the sum of $163,298 for the disposition of Solid Waste. Recommended by Selectmen.

Article 8. To see if the Town will vote to raise and appropriate the sum of $53,300 for the maintenance of the Center Harbor Fire Department. Recommended by selectmen.

Article 9. To see if the Town will vote to raise and appropriate the sum of $67,500 for the purpose of refurbishing of fire truck M2, at a rate of $14,175 for a period of five years, the amount of $14,175 to be raised by taxes for the first year's payment in 1998. Recommended by Selectmen. (2/3 BALLOT VOTE REQUIRED)

Article 10. To see if the Town will vote to raise and appropriate the sum of $96,698 for the operation of the Police Department. Recommended by Selectmen.

Article 11. To see if the Town will vote to raise and appropriate the sum of $36,044 for Parks and Recreation, to include Band Concerts, Holiday Celebrations and Lifeguards. Recommended by Selectmen.

Article 12. To see if the Town will vote to raise and appropriate the sum of $5,000 for improvement to the playground at the Town Beach. Recommended by Selectmen.

Article 13. To see if the Town will vote to raise and appropriate the sum of $33,804 for the purpose of providing ambulance service to the Town. Recommended by Selectmen.

Article 14. To see if the Town will vote to raise and appropriate the sum of $44,302 for the operation of the Nichols Memorial Library, $5,890 to be paid from trust and other funds, the balance of $37,987 to be raised by taxes. Recommended by Selectmen.

Article 15. To see if the Town will vote to raise and appropriate the sum of $6,000 for Direct Welfare. Recommended by Selectmen.

Article 16. To see if the Town will vote to raise and appropriate the sum of $500 for the Centre Harbor Historical Society. (Funds to be used for the repair of the old Center Harbor School.) Recommended by Selectmen.

Article 17. To see if the Town will vote to raise and appropriate the sum of $1,000 for Center Harbor's share of the operation of the Red Hill Fire Tower. Recommended by Selectmen.

Article 18. To see if the Town will vote to raise and appropriate $4,275 for the support of the Inter-Lakes Day Care

Center. ($4,275 appropriated in 1997.) Recommended by Selectmen.

Article 19. To see if the Town will vote to raise and appropriate $3,500 for the support of the Lakes Region Family Service. ($3,500 appropriated in 1997.) Recommended by Selectmen.

Article 20. To see if the Town will vote to raise and appropriate $14,468 for the Meredith Public Health Nursing Association. ($14,468 appropriated in 1997.) Recommended by Selectmen.

Article 21. To see if the Town will vote to raise and appropriate $6,582 for the Community Action Program. ($6,582 appropriated in 1997.) Recommended by Selectmen.

Article 22. To see if the Town will vote to raise and appropriate $600 for Lakes Region General Hospital. ($600 appropriated in 1997.) Recommended by Selectmen.

Article 23. To see if the Town will vote to raise and appropriate $300 for the support of lakes Region Community Services Council. ($300 appropriated in 1997.) Recommended by Selectmen.

Article 24. To see if the Town will vote to raise and appropriate $400 for the support of the Greater White Mountain Chapter of the American Red Cross. ($400 appropriated in 1997.) Recommended by Selectmen.

Article 25. To see if the Town will vote to raise and appropriate $750 for the support of New Beginnings. ($750 appropriated in 1997.) Recommended by Selectmen.

Article 26. To see if the Town will vote to raise and appropriate $500 for the Lakes Region Association. Recommended by Selectmen.

Article 27. To see if the Town will vote to raise and appropriate $1,500 for flowers and materials to continue the Bicentennial Gardens which were planted in 1997. Recommended by Selectmen.

Article 28. To see if the Town will vote to raise and appropriate the sum of $50,000 to fund and conduct the activities of the Park Development Commission, this sum to be offset by grants and donations and no monies to be raised by taxes. Recommended by Selectmen.

Article 29. to see if the Town will vote to raise $30,000 for the purpose of reducing the General Fund Deficit pursuant to RSA 41:0.V.

Article 30. To see if the Town will appropriate the sum of

$1.00 to expend from Tax Anticipation Notes.

Article 31. To see if the Town will vote to allow a discount of two percent on taxes paid in full within fifteen (15) days of issue of tax bills by the Tax Collector.

Article 32. To see if the Town will vote to authorize the Selectmen to hire money in anticipation of taxes.

Article 33. To see if the Town will vote to authorize the Selectmen to apply for, receive and expend federal and state grants, which may become available during the course of the year, and also to accept and expend money from any other governmental unit or private source to be used for the purpose for which the Town may legally appropriate money, provided: (1) that such grants and other monies do not require expenditure of other Town funds, (2) that a public hearing shall be held by the Selectmen prior to the receipt and expenditure of such grants and monies, and (3) that such items shall be exempt from all provisions of RSA 32 relative to limitation and expenditure of Town monies, all as provided by RSA 31:05-b.

Article 34. To see if the Town will vote to authorize the Selectmen to sell property acquired by Tax Collector's Deed, by public auction (or advertised sealed bid) or in such other manner as determined by the Selectmen as justice as require, until rescinded.

Article 35. To choose agents or committees in relation to any article of the Warrant and hear reports of any heretofore chosen.

A true copy of Warrant-Attest:

AARON C. SMITH

GEORGE C. BURNS

LEWIS C. HANSON

AARON C. SMITH

GEORGE C. BURNS

LEWIS C. HANSON

PROPOSED AMOUNTS BUDGETED FOR 1998

GENERAL GOVERNMENT		
EXECUTIVE OFFICERS	$ 56,806	
ELECTIONS & REGISTRATIONS	2,825	
FINANCIAL ADMINISTRATION	24,560	
REVALUATION OF PROPERTY	4,900	
LEGAL EXPENSES	8,000	
BENEFITS	58,157	
PLANNING & ZONING	13,600	
MUNICIPAL BUILDING	37,550	
CEMETERIES	1,950	
INSURANCE TOWN PACKAGE	27,443	
		$ 235,571
PUBLIC SAFETY		
POLICE DEPARTMENT	96,698	
AMBULANCE	33,804	
FIRE DEPARTMENT	53,300	
REFURBISH ENGINE 2	14,175	
BUILDING INSPECTION	4,250	
EMERGENCY MANAGEMENT	0	
OTHER (RED HILL TOWER)	1,000	
		$ 203,227
HIGHWAY STREETS & BRIDGES		
PUBLIC WORKS DEPARTMENT	218,931	
BACKHOE AND LOADER	16,421	
UPGRADING OF ROADS	60,000	
STREET LIGHTING	9,450	
SANITATION	163,298	
		$ 468,100
HEALTH		
HEALTH OFFICER	700	
HEALTH AGENCIES	15,068	
		$ 15,768
WELFARE		
DIRECT RELIEF	6,000	
INTERGOVERNMENTAL WELFARE	16,307	
		$ 22,307
RECREATION & CULTURE		
PARKS & RECREATION	31,594	
PLAYGROUND EQUIPMENT	5,000	
FLOWERS FOR BICENTENNIAL GARDENS	1,500	
PARK COMMISSION (BY DONATION)	50,000	
HOLIDAYS	4,450	
LIBRARY	44,302	
HISTORICAL SOCIETY	500	
		$ 137,346
CONSERVATION		
CONSERVATION COMMISSION	1,760	
		$ 1,760
DEBT SERVICE		
DEFICIT	30,000	
		$ 30,000

SUMMARY INVENTORY OF VALUATION

Value of Land Only:		
Current Use (At Current Use Values)	3761 acres	$ 657,093
Residential	4053 acres	88,330,200
Commercial/Industrial	362 acres	2,803,600
Total Taxable Land		$ 91,790,893
Value of Buildings Only:		
Residential		$ 50,727,100
Manufactured Housing		584,100
Commercial/Industrial		7,366,800
Total Taxable Buildings		$ 58,678,000
Public Utilities		$ 1,347,100
Valuation Before Exemptions		$151,815,993
Elderly Exemptions		$ 35,000
Blind Exemptions		15,000
Totally & Permanently Disabled		405,100
Total dollar Amount of Exemptions		$ 455,100
Net Valuation on Which the Tax Rate is Computed		$151,360,893

Number of Individuals Granted an Exemption in 1997	4 @	5,000
	1 @	10,000

Current Use Report for 1997 - Number of Acres Exempted

	No. of Acres
Farm Land	425
Forest Land	3173
Wet Land	163
Total Number of Acres Exempted under CU	3661
Total Number of Acres Taken Out of CU	16
Total Numbers of Acres Receiving the 20% Recreational Adjustment	212
Total Number of Owners Granted Current Use Assessment	104

BUDGET OF THE TOWN OF CENTER HARBOR, NH.

PURPOSES OF APPROPRIATION	APPRO. 1997	ACTUAL 1997	REQUESTED 1998
GENERAL GOVERNMENT			
EXECUTIVE OFFICERS	55,260	60,213	56,806
ELECTION & REGISTRATION	1,325	1,597	2,825
FINANCIAL ADMINISTRATION	23,955	112,041	24,560
REVALUATION OF PROPERTY	5,900	5,088	4,900
LEGAL EXPENSES	6,000	8,329	8,000
PERSONNEL ADMINISTRATION	48,909	44,534	58,157
PLANNING AND ZONING	12,100	12,767	13,600
MUNICIPAL BUILDING	22,350	14,016	37,550
CEMETERIES	1,950	1,800	1,950
INSURANCE	26,729	26,719	27,443
PUBLIC SAFETY			
POLICE DEPARTMENT	88,260	82,747	96,698
AMBULANCE SERVICE	33,804	36,621	33,804
FIRE DEPARTMENT	30,000	30,183	32,300
FIRE DEPT. PAY	17,000	17,038	21,000
BUILDING INSPECTION	3,730	3,977	4,250
EMERGENCY MANAGEMENT	0	0	0
RED HILL FIRE TOWER	1,000	1,000	1,000
HIGHWAY STREETS AND BRIDGES			
PUBLIC WORKS	176,579	186,120	211,139
PICKUP TRUCK LEASE	7,792	7,791	7,792
STREET LIGHTS	10,000	8,215	9,450
SANITATION	147,056	148,532	163,298
KELSEA AVE. ENGINEERING	20,000	3,200	0
HEALTH			
HEALTH OFFICER	800	542	700
MEREDITH PUBLIC HEALTH	14,468	14,468	14,468
LR GENERAL HOSPITAL	600	600	600
WELFARE			
DIRECT ASSISTANCE	6,000	4,427	6,000
IL DAY CARE CENTER	4,275	4,275	4,275
LR FAMILY SERVICE	3,500	3,500	3,500
RED CROSS	400	400	400
COMMUNITY ACTION PROGRAM	6,582	6,582	6,582
LR COMMUNITY SERVICE	300	300	300
NEW BEGINNINGS	750	750	750
LAKES REGION ASSOCIATION	0	0	500
CULTURAL AND RECREATION			
PARKS & RECREATION	30,650	34,581	31,594
DOCK REPAIR	0	8,650	0
LIBRARY	38,900	31,580	44,302
HOLIDAYS	3,950	4,329	4,450
BANDSTAND	60,000	63,990	0
BICENTENNIAL EVENTS	25,000	32,156	0
BICENTENNIAL GARDENS	0	0	1,500
PARK DEV. COMMISSION	0	0	50,000
OTHER	500	500	500
CONSERVATION			
CONSERVATION COMMISSION	1,860	1,726	1,760

DEFICIT REDUCTION	30,000	30,000	30,000
DEBT SERVICE			
PRINCIPAL	45,840	45,923	0
INTEREST	2,352	63,977	0
TOTAL APPROPRIATIONS	1,016,426	1,165,784	1,018,703
LESS AMOUNT ESTIMATED REVENUES			355,448
AMOUNT TO BE RAISED BY TAXES (EXCLUSIVE OF SCHOOL AND COUNTY)			663,255

BUDGET OF THE TOWN OF CENTER HARBOR, NH

	EST REV 1997	ACTUAL REV 1997	EST REV 1998
SOURCES OF REVENUE			
TAXES			
LAND USE CHANGE	5,000	5,600	3,000
YIELD TAXES	5,000	7,623	4,000
BOAT	10,000	13,344	11,000
INTEREST	1,000	30,600	9,000
LICENSES PERMITS & FEES			
MOTOR VEHICLE	105,000	136,206	120,000
BUILDING PERMITS	1,000	1,508	1,300
OTHER PERMITS & FEES	5,000	6,352	5,000
STATE			
REVENUE SHARING	60,000	66,136	60,000
HIGHWAY BLOCK GRANT	22,000	24,821	24,148
OTHER	0	0	0
CHARGES FOR SERVICES			
INCOME FROM DEPARTMENTS	2,000	9,120	6,000
SALES	2,000	4,143	2,000
MISCELLANEOUS			
SALE OF MUNICIPAL PROPERTY	0	0	0
INTEREST ON INVESTMENTS	50,000	62,744	50,000
REIMBURSMENTS	8,000	19,052	10,000
OTHER	0	91,567	50,000
TOTAL REVENUES & CREDITS	276,000	478,816	355,448

STATEMENT OF APPROPRIATIONS
AND
TAXES ASSESSED FOR 1997

APPROPRIATIONS

GENERAL GOVERNMENT

EXECUTIVE OFFICERS	55,260
ELECTIONS & REGISTRATION	1,325
FINANCIAL ADMINISTRATION	23,955
REVALUATION OF PROPERTY	5,900
LEGAL EXPENSES	6,000
PERSONNEL ADMINISTRATION	48,909
PLANNING & ZONING	12,100
MUNICIPAL BUILDING	22,350
CEMETERIES	1,950
INSURANCE	26,729
POLICE DEPARTMENT	88,260
AMBULANCE	33,804
FIRE DEPARTMENT	47,000
BUILDING INSPECTION	3,730
RED HILL TOWER	1,000
PUBLIC WORKS	184,371
STREET LIGHTING	10,000
KELSEA AVE. ENGINEERING	20,000
SANITATION	147,056
HEALTH DEPT	800
OTHER	15,068
WELFARE	6,000
OTHER	15,807
CULTURAL & RECREATION	74,000
BANDSTAND	60,000
BICENTENNIAL EVENTS	25,000
CONSERVATION	1,860
DEBT SERVICE	45,840
INTEREST	2,352
DEFICIET	30,000
TOTAL APPROPRIATIONS	1,016,426

SOURCES OF REVENUE

LAND USE CHANGE TAX	$ 5.600
YIELD TAX	7,623
BOAT TAX	13,344
INTEREST	30,600
LICENSES, PERMITS, FEES	11,620
MOTOR VEHICLE	131,442
SHARED REVENUE	66,136
HIGHWAY BLOCK	24,321
INCOME FROM DEPTS.	9,120
OTHER	91,567
MISCELLANEOUS	1,277
SALE OF MUNICIPAL PROP.	0
INTEREST ON INVEST	62,744
REIMBURSEMENTS	19,052
TOTAL REVENUES & CREDIT	$474,946

TOTAL TOWN APPROPRIATIONS	$1,127,651
TOTAL REVENUES & CREDIT	474,946
NET TOWN APPROPRIATIONS	$ 652,705
SCHOOL ASSESSMENT	1,173,689
COUNTY TAX ASSESSMENT	321,382
	$ 2,147,776

TAX RATE:

TOWN	5.16
SCHOOL	8.17
COUNTY	2.09
	15.42

Comparative Statement - Unaudited					
Function	Appropriated	Receipts	Total	Expenditures	Over/unexpended
Executive Officers	55,260.00	156,343.23	211,603.23	60,213.17	151,390.06
Elect../TownClerk	1,325.00	137,388.53	138,713.53	1,596.82	137,116.71
Financial Admin.	23,955.00	66,946.06	90,901.06	112,041.18	(21,140.12)
Revaluation	5,900.00		5,900.00	3,253.58	2,646.42
Legal Expenses	6,000.00		6,000.00	8,328.56	(2,328.56)
Benefits	48,909.00	482.05	49,391.05	44,447.53	4,943.52
Planning&Zoning	12,100.00	924.62	13,024.62	12,767.34	257.28
Municipal Building	22,350.00		22,350.00	14,016.33	8,333.67
Cemeteries	1,950.00	700.00	2,650.00	1,800.00	850.00
Insurance	26,729.00		26,729.00	26,719.34	9.66
Police	88,260.00	1,315.00	89,575.00	82,746.97	6,828.03
Ambulance	33,804.00		33,804.00	36,621.00	(2,817.00)
Fire	47,000.00		47,000.00	47,220.99	(220.99)
Building Inspection	3,730.00		3,730.00	3,976.77	(246.77)
Emergency Mgmt	1,000.00		1,000.00	1,000.00	0.00
Public Works	184,371.00	24,820.72	209,191.72	193,910.63	15,281.09
Street Lights	10,000.00		10,000.00	8,014.30	1,985.70
Road Reconstruct	20,000.00		20,000.00	3,200.00	16,800.00
Solid Waste	147,056.00	4,297.00	151,353.00	148,532.18	2,820.82
Health	15,868.00		15,868.00	15,609.75	258.25
Welfare	21,807.00		21,807.00	20,234.21	1,572.79
Parks & Rec	30,650.00	6,895.00	37,545.00	36,617.71	927.29
Library	38,900.00		38,900.00	31,666.67	7,233.33
Holidays	3,950.00		3,950.00	4,329.20	(379.20)
Historical Society	500.00		500.00	500.00	0.00
Conservation	1,860.00		1,860.00	1,725.51	134.49
Debt Service	48,192.00		48,192.00	48,104.73	87.27
Deficit Approp	30,000.00		30,000.00	0.00	30,000.00
Bicent/Bandstand	25,000.00	99,094.44	124,094.44	96,146.07	27,948.37
TAN & Interest	0.00	2,062,743.60	2,062,743.60	61,794.52	2,000,949.08
School Taxes			0.00	1,173,689.00	(1,173,689.00)
County Taxes			0.00	321,382.00	(321,382.00)
TOTALS	956,426.00	1,912,852.00	2,869,278.00	2,622,206.06	247,071.94

PRELIMINARY AUDITED
STATEMENT OF ASSETS AND LIABILITIES

ASSETS		
CASH IN CUSTODY OF TREASURER	$257,193.58	
INVESTMENTS IN CUSTODY OF TREASURER	222,157.97	
TOTAL		$479,351.55
UNREDEEMED TAXES		
LEVY OF 1996	39,892.04	
LEVY OF 1995	11,501.49	
INTEREST ADJUSTMENT	<55.50>	
TOTAL UNREDEEMED		51,338.03
UNCOLLECTED TAXES		
LEVY OF 1997 PROPERTY	204,069.19	
LEVY OF 1997 YIELD TAX	698.80	
LEVY OF 1997 USE CHANGE TAX	2,010.00	
TOTAL UNCOLLECTED		206,777.99
PREPAID EXPENSES		1,493.60
TOTAL ASSETS		$749,010.83
LIABILITIES		
SCHOOL DISTRICT	710,382.50	
DUE TO STATE	304.00	
ACCOUNTS PAYABLE	4,950.14	
DUE TO MISCELLANEOUS FUNDS	1,913.00	
TOTAL LIABILITIES		$717,549.64
BALANCE TO BE APPLIED TO PRIOR DEFICIT		$ 21,411.53

SCHEDULE OF TOWN PROPERTY

As of December 31, 1997

Municipal Building and Land	$427,900.00
Furniture and Equipment	20,000.00
Library, Land and Building	235,200.00
Furniture and Equipment	15,500.00
Police Department	
Equipment	40,000.00
Fire Department	
Equipment	500,000.00
Town Garage, Tennis and Soft Ball Fields	100,700.00
Highway Department	
Equipment	200,000.00
Parks and Recreation	2,000.00
All Other Property	
Town Dump (Closed)	28,500.00
Cox Land	5,100.00
Old Town House, Land and Building	66,000.00
Furniture	150.00
Old Center Harbor School House	26,700.00
Coe Land	450.00
Berry Swamp Land	800.00
Hawkins Land	16,200.00
Hanks Land (between Main Street and Route 25)	83,900.00
Baxter Land	24,400.00
Fencer Land (On SBRT)	800.00
Lot on Route 25 & 25B	32,200.00
Lot on Cross Road	10,500.00
Morrill Memorial Park	70,700.00
Town Pound	500.00
Contrada Land	39,800.00
Cersosimo Lumber Co.	27,400.00
Town Beaches	
Winnipesaukee	416,600.00
Squam	116,200.00
Winona	29,500.00
TOTAL	$2,528,300.00

TOWN CLERK'S REPORT
FOR THE YEAR ENDING DECEMBER 31, 1997

RECEIPTS:		
1997 VEHICLE PERMITS	1529	$130,449.00
1997 DOG LICENSES	152	1,099.00
1997 MARRIAGE LICENSES	9	360.00
1997 DECALS	1403	3,118.00
UCC's		1,180.53
TOTAL RECEIPTS		$136,206.53
REMITTED TO TREASURER		$136,206.53

SUBMITTED BY SHEILA MOHAN
TOWN CLERK

TAX COLLECTOR'S REPORT

FOR THE MUNICIPALITY OF CENTER HARBOR, NH YEAR ENDING DECEMBER 31, 1997

DR.	PRIOR LEVIES			
	1997	1996	1995	1994
UNCOLLECTED TAXES BEG. OF YEAR:	$	$		
Property Taxes		180,334.29		
Land Use Change		2,000.00		
Yield Tax		169.96		
TAXES COMMITTED THIS YEAR:				
Property Taxes	2,297,080.17			
Land Use Change	5,600.00			
Yield Taxes	7,622.86			
Interest Collected on Delinquent Tax	273.04	10,799.68		
TOTAL DEBITS	$2,301,576.07	$193,303.93		
REMITTED TO TREAS. DURING FISCAL YR.				
Property Taxes	$2,061,466.81	$171,770.02		
Land Use Change	3,590.00	2,000.00		
Yield Taxes	6,779.04	169.96		
Interest	273.04	10,799.68		
Discounts Allowed:	33,628.45	57.98		
Abatements Made:				
Property Taxes	6,173.66	8,506.29		
Yield Taxes	145.02			
UNCOLLECTED TAXES END OF YEAR:				
Property Taxes	195,811.25			
Land Use Change	2,010.00			
Yield Taxes	698.80			
TOTAL CREDITS	$2,310,576.07	$193,303.93		

TAX COLLECTOR'S REPORT

FOR THE MUNICIPALITY OF CENTER HARBOR, NH YEAR ENDING DECEMBER 31, 1997

PRIOR LEVIES

DR.	1997	1996	1995	1994
Unredeemed Liens Balance at Beg. of Fiscal Yr.		0	$49,169.17	$24,429.65
Liens Executed during Fiscal Yr.		87,569.94		
Interest & Costs Coll. After Lien Execution		1,908.45	6,926.96	8,592.27
TOTAL DEBITS		$89,478.39	$56,096.13	$33,021.92
CR. REMITTANCE TO TREASURER:				
Redemptions	$47,657.90	$37,667.68	$19,193.37	
Int./Costs After Lien Execution	1,908.45	6,926.96	8,592.27	
Abatements of Unredeemed Taxes	20.00		1,054.43	
Liens Deeded to Municipality			4,181.85	
Unredeemed Liens Bal. End of Yr.	39,892.04	11,501.49		
TOTAL CREDITS	$89,478.39	$56,096.13	$33,021.92	

TREASURER'S REPORT AND SUMMARY 1997

BALANCE ON HAND 01-01-97		$ 305,260.80
RECEIPTS		
TAX COLL. REG. ACCOUNT	$2,378,795.18	
BOAT TAX	13,343.64	
TOWN OFFICE INCOME	234,280.40	
TOWN CLERK	136,206.53	
T.A.N. NOTE PROCEEDS	2,000,000.00	
INTEREST EARNED(TREAS)	62,612.26	
TOTAL RECEIPTS	$4,825,238.01	$4,825,238.01
DISBURSEMENTS:		
CHECKS(PER SELECTMEN)	$4,655,099.65	
TOTAL	$4,655,099.65	$4,655,099.65
BALANCE ON HAND 12-31-97		$ 475,399.16

DETAILED STATEMENT OF PAYMENTS

GENERAL GOVERNMENT		
EXECUTIVE OFFICERS		
SELECTMEN SALARIES	$ 4,500	
SECRETARY	21,840	
OFFICE PERSONNEL	8,632	
EXPENSES	8,500	
TELEPHONE	2,492	
PROFESSIONAL SERVICES	225	
EQUIPMENT MAINTENANCE	855	
COMPUTER SUPPORT/SERVICE	4,524	
PRINTING & ADVERTISING	1,616	
DUES & MEMBERSHIPS	2,224	
CONFERENCE & MEETINGS	15	
POSTAGE & SUPPLIES	2,628	
MISC SUPPLIES	1,069	
COMPUTER	1,093	60,213
ELECTIONS & REGISTRATION		
MODERATOR	210	
ELECTION WAGES	410	
TOWN CLERK	420	
ADVERTISING & PRINTING	288	
SUPPLIES	169	
MEALS	101	1,597
FINANCIAL ADMINISTRATION		
BOOKKEEPER	6,360	
TREASURER	525	
DEPUTY TREASURER	55	
TAX COLLECTOR	10,125	
TAX COLLECTOR EXPENSES	713	
TREASURER EXPENSES	2,441	
AUDITORS	3,500	
GENERAL SUPPLIES	752	
TAX SALES & COSTS	87,570	112,041
REVALUATION OF PROPERTY		
APPRAISAL & MAP WORK	1,387	
REVALUATION COSTS	2,117	
MAPS	1,285	
911	300	5,088
LEGAL EXPENSES		
LEGAL EXPENSES	8,329	8,329
BENEFITS		
BLUE CROSS BLUE SHIELD	20,627	
GROUP LIFE INS.	2,601	
FICA	12,714	
RETIREMENT	1,753	
UNEMPLOYMENT	681	
WORKER'S COMP	0	
BENEFITS ESCROW	6,158	44,534
PLANNING & ZONING		
PLANNING BOARD & POLICE CLK.	12,263	
PLANNING BOARD EXPENSES	219	
ZONING BOARD EXPENSES	286	12,767

MUNICIPAL BUILDING		
CUSTODIAL SERVICES	2,000	
ELECTRICITY	4,700	
OIL	3,254	
SEWER SERVICE	353	
REPAIRS & MAINTENANCE	3,166	
SUPPLIES	544	14,016
CEMETERIES		
CHMP	1,800	
RESTORATION	0	1,800
INSURANCE		
TOWN PACKAGE	26,719	26,719
TOTAL GENERAL GOVERNMENT		$287,105
PUBLIC SAFETY		
POLICE DEPARTMENT		
WAGES	54,499	
SPECIALS	7,378	
SPECIAL DETAIL	798	
INVESTIGATIONS	125	
TELEPHONE	1,454	
CRUISER MAINTENANCE	1,613	
RADIO MAINTENANCE	492	
DUES & SUBSCRIPTIONS	1,206	
TRAINING	226	
WITNESS FEES	120	
COMPUTER EXPENSES	240	
OIL, TIRES, LUBE	527	
GASOLINE	1,034	
UNIFORMS	1,106	
EQUIPMENT	4,066	
CRUISER LEASE	6,924	
DOG POUND	728	
MISCELLANEOUS	212	82,747
AMBULANCE		
AMBULANCE SERVICE	36,621	36,621
FIRE DEPARTMENT		
SALARIES	17,038	
FOREST FIRES	811	
EQUIPMENT MAINTENANCE	3,978	
VEHICLE MAINTENANCE	5,343	
DUES AND SUBSCRIPTIONS	95	
TRAINING	2,230	
MEDICAL SUPPLIES	0	
OFFICE SUPPLIES	166	
AUXILARY SUPPLY FUND	0	
VEHICLE FUEL-GAS	524	
DIESEL FUEL	140	
HARDWARE SUPPLIES	1,104	
HYDRANT EQUIP/MAINTENANCE	0	
PROTECTIVE EQUIPMENT	5,252	
RADIOS	3,071	
HOSE	3,850	
S.C.U.B.A.	0	
NEW EQUIPMENT	3,620	47,221
BUILDING INSPECTION		

COMPLIANCE OFFICER	3,240	
TELEPHONE	73	
MILEAGE	139	
FIRE INSPECTION	525	3,977
EMERGENCY MANAGEMENT		
HAZ MAT	0	
RED HILL FIRE TOWER	1,000	1,000
TOTAL PUBLIC SAFETY		171,566
HIGHWAYS STREETS & BRIDGES		
PUBLIC WORKS		
WAGES	68,450	
SUB-CONTRACT	11,789	
TELEPHONE	838	
TREES	315	
SIDEWALKS	600	
ELECTRICITY	2,331	
HEAT	2,652	
VEHICLE MAINTENANCE	15,471	
SIGN MAINTENANCE	1,103	
UNIFORMS	673	
SAND & GRAVEL	12,352	
SALT	16,419	
CULVERTS	4,123	
COLD PATCH & BITUMINOUS	18,108	
GAS, OIL, GREASE	3,986	
BUILDING MAINTENANCE	3,503	
ROAD REPAIRS	6,602	
LEASE FOR DUMP TRUCK	16,804	
PICKUP TRUCK LEASE	7,792	
NEW EQUIPMENT	0	
KELSEA AVE. ENGINEERING	3,200	197,111
STREET LIGHTING		
STREET LIGHTS	8,216	8,216
TOTAL HIGHWAYS, STREET & BRIDGES		205,327
SANITATION		
SANITATION MISC.	596	
TRASH PICK UP	1,608	
SUB-CONTRACT	6,868	
TRANSFER STATION	139,460	
TOTAL SANITATION		148,532
HEALTH		
HEALTH OFFICER	542	
MEREDITH PUBLIC HEALTH	14,468	
LAKES REGION HOSPITAL	600	
TOTAL HEALTH		15,610
WELFARE		
DIRECT RELIEF	4,427	
CAP	6,582	
LR FAMILY SERVICES	3,500	
IL DAY CARE CENTER	4,275	
LR COMMUNITY SERVICES	300	
NEW BEGINNINGS	750	
AMERICAN RED CROSS	400	
TOTAL WELFARE		20,234
CULTURAL & RECREATION		

PARKS & RECREATION		
WAGES	6,385	
LIFEGUARDS	7,521	
BOAT LAUNCH ATTENDANT	1,642	
TELEPHONE	150	
BAND CONCERTS	1,918	
ELECTRICITY	1,188	
PORTABLES	1,370	
PRINTING & ADVERTISING	163	
BATH HOUSE MAINTENANCE	60	
TENNIS & REC FIELD MAINTENANCE	1,887	
DOCK & FOUNTAIN MAINTENANCE	393	
BEACH PARK MAINTENANCE	1,741	
BEACH SUPPLIES	1,330	
VOLLEY BALL COURT	0	
NEW DOCK	8,650	
MISC	182	
BANDSTAND	63,990	
BICENTENNIAL EVENTS	32,156	130,728
HOLIDAYS		
BANDS	600	
SUPPLIES	729	
FIREWORKS	3,000	4,329
CULTURAL		
HISTORICAL SOCIETY	500	
LIBRARY	31,580	
TOTAL CULTURAL & RECREATION		135,057
CONSERVATION		
CONSERVATION COMMISSION	1,726	
TOTAL CONSERVATION		1,726
DEBT SERVICE		
PRINCIPAL		
NEW GARAGE	25,000	
LAND PURCHASE	8,923	
REFURBISH FIRE TRUCK	11,999	45,923
INTEREST		
NEW GARAGE	1,813	
REFURBISHING FIRE TRUCK	370	
LAND PURCHASE	0	2,183
TAN		
PRINCIPAL	2,000,000	
INTEREST ON TAN	61,795	2,061,795
TOTAL DEBT SERVICE		2,109,901
COUNTY		
COUNTY TAX	321,382	321,382
SCHOOL		
INTER LAKES SCHOOL DISTRICT	1,173,689	1,173,689
TOTAL EXPENDITURES		1,495,071

HIGHWAY/PUBLIC WORKS PAYROLL

HIGHWAY	
Jeffrey Haines	$32,567.88
Almon Small	24,057.34
	$56,625.52
FIRE DEPARTMENT	
Jeffrey Haines	$ 32.00
POLICE DEPARTMENT	
Jeffrey Haines	$ 16.00
Almon Small	24.50
	$ 40.50
PARKS & RECREATION	
Jeffrey Haines	$ 3,920.00
Almon Small	3,449.38
	$ 7,369.38
WHARF & FOUNTAIN	
Jeffrey Haines	$ 2,224.00
Almon Small	1,310.75
	$ 3,534.75

CEMETERIES

CENTER HARBOR MEMORIAL PARK	
Jeffrey Haines	$ 416.00
Almon Small	441.50
	$ 857.50
TOWN WIDE	
Jeffrey Haines	$ 448.00
Almon Small	330.75
	$ 778.75
MUNICIPAL BUILDING	
Jeffrey Haines	$ 392.00
Almon Small	147.00
	$ 539.00

CENTER HARBOR MEMORIAL PARK
Treasurer's Report
1997

Sales and Interments

Receipts:

Sale of Lots	$375.00	
Internments	575.00	
TOTALS		$950.00

EXPENSES:

Town of Center Harbor	$700.00	
Trustee of Trust Funds	250.00	
TOTALS		$950.00

JOHN P. MERRILL
Treasurer

Report of the Trust Funds of Center Harbor, NH on December 31, 1997

How Invested				Principal			Interest Income & Expense				
Date	Name	Purpose		Jan 1997 Balance	Cash Gains	Dec 1997 Balance	Jan 1997 Balance	Income	Expense	Dec 1995 Balance	Grand Totals
Regular Trust Funds											
	Various	Care of Cemetery	MBIA	2750.00		2750.00	1117.80	204.46	250.47	1071.79	3821.79
1963	Dr. LB Morrill	Care of Park	MBIA	250.00		250.00		13.84	13.84		250.00
1949	Dennis A. Slade	Town Improvement	MBIA	1000.00		1000.00	7.98	54.15		62.13	1062.13
1913	Benjamin C. Smith	Care of Cemetery, Balance to School	MBIA	6400.00		6400.00		339.58	339.58		6400.00
1961	Hosea Canney	Care of Grave, Town Poor, Education	MBIA	2025.00		2025.00	577.83	132.72	300.00	410.55	2435.55
1952	Caroline P. Hill	Medical Care of Needy	MBIA	1690.00		1690.00	163.71	98.30		262.01	1952.01
Total Regular Trust Funds				14115.00		14115.00	1867.32	843.05	903.89	1806.48	15921.48
Capital Reserve Funds											
1978	Town of Ctr. Harbor	Meredith Incinerator	MBIA	8235.49		8235.49	5584.26	731.15		6315.41	14550.90
Total Capital Reserve Funds				8235.49		8235.49	5584.26	731.15		6315.41	14550.90
General Trust Funds											
1971	CH Memorial Park	Care of Cemetary	MBIA	5475.00	250.00	5725.00	969.44	341.51		1310.95	7035.95
1989	Conservation Comm.	Land and/or easement purchase	MBIA	9469.52		9469.52	1755.92	594.05		2349.97	11819.49
Total General Trust Funds				14944.52	250.00	15194.52	2725.36	935.56		3660.92	18855.44
Grand Totals				37295.01	250.00	37545.01	10176.94	2509.76	903.89	11782.81	49327.82

We certify that the information in this report is correct to the best of our knowledge and belief.

John P. Merrill
Martha Ann LeRoy

January 5, 1998

JAMES E. NICHOLS MEMORIAL LIBRARY ASSOCIATION
Annual Treasurer's Report

Balance on Hand January 1, 1997		$13,319.41
RECEIPTS:		
Nichols Trust Funds	$3,403.46	
Interest - NOW Account	36.61	
Interest - Endowment Funds	428.09	
Interest - MBIA	651.63	
Interest - Bergstrom	48.46	
Membership Dues	96.00	
Fines and Book Sales	612.10	
Gifts	2,790.44	
Town of Center Harbor	31,580.00	
Copier	107.00	
Miscellaneous	157.42	
Total Receipts		$39,911.21
Total Available		
EXPENSES:		
Salaries	18,808.77	
FICA & ITW & IRS	5,759.98	
Fuel	1,052.54	
Furnishings & Equipment	0.00	
Repairs & Maintenance	587.50	
Supplies	1,371.85	
Telephone	784.12	
Travel	120.96	
Collection Dev. (From F&B Sales)	612.10	
Books & Periodicals	5,577.07	
Landscaping	212.00	
Special Projects from Gifts	2,660.97	
Prof. Dev. & Training	751.51	
Program Projects	437.80	
Miscellaneous	572.01	
Bergstrom Collection	892.39	
Total Expenses		40,201.57
Balance on Hand December 31, 1997		13,029.05

Permanent Endowment Funds (Principal) in MBIA

Stanley Fund	$3,000.00	Mason Fund	$200.00
Morse Fund	2,000.00	Morse	300.00
Fox Fund	1,000.00	Piper Fund	300.00
Garnet Hill		Perkins Fund	200.00
Grange Fund	1,000.00		
	$7,000.00		$1,000.00

Respectfully submitted, Sarah S. Heath
Treasurer

The Town of Center Harbor is under contract with Grzelak & Co. to be audited in 1997. The initial auditing took place in January and will be made public when the final compilation is complete. It will then be available in the Town Office.

TOWN OF CENTER HARBOR PLANNING BOARD REPORT

The Center Harbor Planning Board enjoyed a relatively calm and quiet year in 1997. Meeting twice per month the board had a chance to review and propose some changes to our current ordinnances. Areas of work included modification of the home occupation section to allow a few more uses to keep up with current trends in business within the town. The board has also attempted to better define the use of shorefront lots with new definitions for boathouses, outdoor living areas and patios.

The requests for subdivisions were minimal this year, mostly minor boundary line adjustments to existing lots. Non-residential site plan reviews were also minimal, however, the board continued with the ongoing Legion of Christ school and their expansion. The board will be working on the site plan for the Sheafe Harbor House which was relocated to the property behind Senter's Market. Their plan includes the possibility of a new community center which is an idea that excites some residents and may provide programs which are needed. The new bandstand became a reality in the town park overlooking the lake and many volunteers are to be commended for their efforts to bring back something which the town had lost and now has a reason for renewed community pride. It is this type of community pride which makes Center Harbor a unique place to live, and with proper land use and planning will continue to be a unique and beautiful place to reside.

The Planning Board owes a big thank you to clerk Sheila Mohan for keeping us organized and on track. The Board meets on the first and third Tuesday of every month and welcomes any public input during those meetings.

Respectfully submitted,

Kirk Meloney
Co-chairman
Center Harbor Planning Board

JAMES E. NICHOLS MEMORIAL LIBRARY
Librarians's Report for 1997

Library statistics for 1997 are as follows:

Total circulation of library materials	10,304
Total number of people using the Library:	5,692
New registrations:	144
Total patron registrations:	1,520
Number of books added by purchase:	444
Number of books added by donations:	195
Total books added:	639
Number of books withdrawn:	511
Total books in collection:	14,122
Number of videos added:	16
Total videos in collection:	116
Number of books on tape added:	45
Total books on tape in collection:	144
Interlibrary loans	
Materials borrowed:	159
Materials loaned:	256

There was a significant increase in the number of people visiting and using the Library during 1997, due in part to the activities of the Bicentennial. The monthly historical photo exhibits provided by Barbara and Garald Kelley and Nancy and Roger Kelley were very well received. Patrons and visitors enjoyed the opportunity to view the Currier & Ives print of Center Harbor loaned to the Library for the Bicentennial year by Mr. and Mrs. Tony Halsey.

During the summer, the children's area of the Library was refurbished. New bookcases were made and installed by the New Hampshire State Prison inmates. Donations of a platform rocker by Ippolito's Furniture and child size plastic chairs from E. M. Heath, Inc. provided more comfortable seating. The result was a more pleasing area with expanded shelving for the children's materials and more floor space for the youngsters to take advantage of the collection. A video display unit was purchased as well as a small book truck for shelving. The long oak bench at the rear of the Library was moved to the Town Offices and a young adult section is being established in its place. These improvements were made possible by donations from Sabanek Associates employees, the Meredith Village Savings Bank, and the individual gifts of many Library supporters.

The Nichols Memorial Library Association and the Center Harbor Parks and Recreation Department sponsored a story-teller in July at the new bandstand. Eloise Coudert led two Saturday sessions in the spring helping children establish a Bicentennial garden at the Library. In the fall, Eloise conducted a colonial crafts program at the Library and organized a morning of early American

dances with the sponsorship of the Bicentennial committee. The Library Trustees held a community day of appreciation in August, inviting Library patrons and supporters to see the improvements to the Library, made possible with their support. The annual community Christmas party was held the first Saturday in December with Christmas crafts and caroling organized by Eloise and refreshments provided by the Trustees. A gift from the Meredith Village Savings Bank and a gift from a Library patron allowed us to continue to offer a family pass to the Christa McCuliffe Planetarium and to the Science Center of New Hampshire.

I am grateful for the dedication and support of the Library Trustees, the Treasurer, Sarah Heath, and Library Assistant, Judy Hodges. The hard work of many volunteers and generosity of members of the community has been instrumental in our progress this past year.

Sandra S. Pickel
Librarian

CENTER HARBOR CONSERVATION COMMISSION 1997 ANNUAL REPORT

During 1997, the Commission concerned itself with several Dredge and Fill permits for the reconstruction of existing docking facilities on the lakes within the town. There was only one application for new construction of docking facilities.

The Commission completed its eleventh year of Lay Lake Monitoring in Center Harbor Bay. Lake monitors take water samples from the deepest point of the bay and the bay entrance on a weekly basis during the summer months. Since the inception of the monitoring program, Center Harbor continues to enjoy the benefits of a ogliotrophic (clean and clear) lake. This program is part of a statewide monitoring program under the direction of the Field Biology Group at the University of New Hampshire.

The Commission was also involved in the annual Household Hazardous Waste Collection Day which took place at the Meredith collection station. Many gallons and many pounds of hazardous household chemical wastes were collected and disposed of properly with the assistance of a professional hazardous waste collection company.

The Ken Sorlien Campership Award was made available to two Center Harbor youths again this year. Its purpose is to promote conservation awareness through education. Annually our town sponsors two young people to participate at a Conservation Camp at the Bear Brook State Park in Allenstown. This scholarship has been awarded annually for many years. It was recently named to honor the memory of our past chairman, Ken Sorlien.

As part of the town's bicentennial celebration, the Commission sponsored the planting of two Liberty Elms in our newly acquired park area on Main Street. The Commission has decided to make tree plantings an annual project.

Duke Kline
Harold Bernt
Eloise Coudert
Ingrid Smith
Jan Youtz

CENTER HARBOR FIRE DEPARTMENT
1997 REPORT

In 1997 your volunteer fire department responded to 211 calls. The breakdown of calls-

Fire Emergency's - 84 calls
Medical Emergency's - 83 calls
Motor vehicle accidents - 33 calls
Service calls - 11 calls

At this time there are a total of 26 members on the roster. Any interested citizens are urged to call the station or contact any member for information on joining the department.

The residents of town along with local businesses are once again commended for the safe fire protection practices of the past year. Please remember to check your batteries in your smoke detectors often and replace as needed. It is a proven fact that smoke detectors do save lives.

We would like to thank all the people who supported us this past year by coming to our fund-raisers and with donations. We really do appreciate all the support.

We would like to publicly thank the Center Harbor Fire Auxiliary for all their help over the past year. It's great to know that your there and ready in a moments notice to come help. Any person that is interested in more information about the Auxiliary should contact the station at 253-4451.

Respectfully submitted,

LEON E. MANVILLE, Chief

REPORT OF TOWN FOREST FIRE WARDEN AND STATE FOREST RANGER

To aid your Forest Fire Warden, Fire Department and State Forest Ranger, contact your local Warden or Fire Department to find out if a permit is required before doing any open burning. Violations of RSA 227-L:17, the fire permit law and the other burning laws of the State of New Hampshire are misdemeanors punishable by fines of up to $2,000 and/or a year in jail. Violators are also liable for all fire suppression costs.

There are ten Forest Rangers who work for the N.H. Division of Forests and Lands, Forest Protection Bureau. State Forest Rangers are available to assist communities with forest fire suppression, prevention and training programs as well as the enforcement of forest fire and timber harvest laws. If you have any questions regarding forest fire or timber harvest laws please call our office at 271-2217.

There are 2400 Forest Fire Wardens and Deputy Forest Fire Wardens throughout the state. Each town has a Forest Fire Warden and several Deputy Wardens who assist the Forest Rangers with forest fire suppression, prevention, and law enforcement. The 1997 fire season was a safe period for wildland firefighters with no major injuries reported. The drought conditions experienced during the early summer months was a significant factor resulting in the total number of fires reported during the season.

The State of New Hampshire operates 15 fire towers, 2 mobile patrols and 3 contract aircraft patrols. This early detection and reports from citizens aid in quick response from local fire departments. This is a critical factor in controlling the size of wildland fires and keeping the loss of property and suppression costs as low as possible.

1997 FIRE STATISTICS
(All fires Reported Through December 23, 1997)

FIRES REPORTED BY COUNTY		CAUSES OF FIRES REPORTED	
Belknap	58	Smoking	54
Carroll	96	Debris Burning	261
Cheshire	63	Campfire	99
Coos	29	Power Line	33
Grafton	51	Railroad	3
Hillsborough	145	Equipment Use	23
Merrimack	148	Lightning	14
Rockingham	54	Children	60
Strafford	63	OHRV	0
Sullivan	19	Miscellaneous	130
		Incendiary	33
		Fireworks	16
TOTAL FIRES	726		
TOTAL ACRES	177.17		

Lee A. Gardner
Forest Ranger

John Schlemmer
Forest Fire Warden

CENTRE HARBOR HISTORICAL SOCIETY 1997

Location - Village Schoolhouse Route 25B
Open Saturday afternoons July and August

Meetings - Programs presented the 4th Thursday of the month from April through November at 7:30 P.M. at the Schoolhouse Everyone is Welcome!

Membership - 67 Dues $3.00 per year. $25.00 for Lifetime Membership. Everyone is welcome to join.

Officers - Helen Heiner, President; Roger Kelley, Vice President; Barbara Benoit, Secretary; Shirley McCue, Treasurer.

Plant Sale - Major fund raiser, May 23, 1998

It was a very memorable year. Thanks to so many of our members it was certainly the year to be here!

The Historical Society activities consisted of:

1. The Plant Sale in May, which was very successful thanks to all who helped and purchased. It is our annual fund raiser and very important to the continued growth of the Society.

2. The graves of our veterans were decorated with flags for Memorial Day.

3. Special tours of the Museum were arranged for the children of the Center Harbor Parks and Recreation Department and the Center Harbor Woman's Club.

4. Open House, as part of the Bicentennial, 4th of July Weekend consisted of tours, slide shows, demonstrations, antique car rides, historical foods and was great fun.

5. Parade, the Society entered a float demonstrating old tools.

6. A photo display in honor of our Bicentennial was presented monthly in the Library and Town Office. This was done each month by Nancy and Roger Kelley, and Barbara and Garald Kelley.

7. Monthly meetings run from April through November. The meetings consist of a short business meeting, a lecture, and refreshments.

8. The Museum is open on Saturday afternoons during the months of July and August.

9. Many new accessions added to our collection. Come and see.

We must mention with sadness the passing of Charter Members Gaylord Woodworth and Gladys Bickford; also Grace Weaver, during 1997.

We thank Center Harbor for their continued support and WELCOME all to join us in helping to preserve our history and have some fun.

Respectfully submitted,

Helen Heiner
President

1997 was the year to be here!". Ask anyone that attended any of the multiple events of the year. Yes, it was the 200th birthday of Center Harbor in 1997 its birth date being December 7, 1797. There was so much to cover, the birthday party was started a little early.

January kicked off the year with a Winter Outing at the Red Hill Inn. There were over 85 people that braved the cold icy winds and enjoyed the introduction of all the events that were to follow. In February there was a Winter Carnival that was so popular that everyone thought it should be an annual event. The Beard Contest in April seemed to draw a lot of attention from the media. There were pictures of bearded men in most of the states newspapers. Well over 100 people crowded into the hall at the Congregational church on a Saturday night in April to watch haircuts.

Spring brought out still more to watch the tree planting in the park. Spring also displayed the work of those that had done Fall planting. New gardens were popping up all over town. The gardens of Center Harbor had people talking all year long. It was a beautiful display well planned and maintained. May was the Civil War Living History Display, combined with garden planting and the celebration of Memorial Day. June saw the Reenactment of the landing of Moses Senter and John Bean. The Mount Washington Cruise was a "sell out" for a beautiful 3 hour evening sail on the lake.

The Bicentennial Quilt was begun in July of 1996 and 12 women worked on the project for 12 months. It was presented to the town just before the Parade. The Bicentennial Quilt won the "best of all floats" in the annual parade. The bandstand, started on Mother's Day, was to be completed by the 4th. However, the floor was just being put in place 2 days prior to the Fourth of July Celebration; the dedication was on the 6th. It was completed December 3rd, just in time to decorate for the Christmas season.

The Town Band was first to use the new bandstand on the Fourth. That night there were thousands gathered to hear the band and watch the fabulous town fireworks. (Some people were stuck in traffic in Center Harbor for over 45 minutes that night after the show)! Over 250 people showed up for each of the Friday night band concerts on the new town bandstand. All the events of that weekend clicked off with only minor interruptions of brief rain showers. The dedication of the bandstand included several speeches and a concert by the Freese Brothers Big Band. During the weekend there was a Commemorative Postal Cancellation under the tent. The two seals used were the results of a contest at the Interlakes High School that was held in April.. The pancake breakfast was sold out and the Chicken Bar-B-Que was a winner. All this was influenced by the festive atmosphere supplied by a big circus tent pitched on the Town Hall lawn and decorations to

match the occasion. The annual parade was the "best ever" as expressed by many of the life time residents.

August was also a highlight that brought out the tents again. The Herrington Catalog had a tent sale that made people take note. There were musical groups on the bandstand and a display of vintage autos in the park. The two day event had something for everyone. Yes, there was also a Picnic in the Park featuring a horseshoe contest on the beach. A cold Sunday in September was the time chosen for the Harvest Concert. It was COLD! The music was HOT!

The final meeting of the Bicentennial Committee was held at the Chequers Harbour Restaurant on December 6th. A short business meeting was held followed by a fun gathering of over 60 people who talked and laughed recalling the past year's events. Sunday the 7th, the actual date of the founding of Center Harbor, there was a service at the Congregational Church. The Carter Mountain Brass was there to help bring closure to the year's celebration. They also accompanied our trek to the bandstand to sing Christmas Carols. The fellowship continued with hot drinks and food at the Church after the caroling.

Did you miss "the year to be here!"? The Centre Harbor Historical Society has been named curator of all pictures, news clippings and is "guardian of the quilt" and all the bicentennial artifacts. The Bicentennial Quilt can be viewed at the Town Hall in the Cary Mead Room. The Greater Meredith Chamber of Commerce honored Center Harbor with the Civic Project Award of 1997 for the new Town Bandstand. A 45 minute video is being prepared as keepsake of this bicentennial year. It will soon be available at the Town Office.

Just think! The Bicentennial Committee started out without any tax funding. Over 33 thousand dollars was raised to run the year's bicentennial events. Sixty-five thousand dollars was raised, plus countless donations of time and materials, to build and develop the bandstand area. The total funding was done without one dollar of tax money being spent. That was an accomplishment many thought to be impossible.

All in all, it took a lot of dedication by many committed people to bring the Bicentennial Year to Center Harbor; the individuals that showed up each month for the committee meetings, the 100 or more that gave money to support the activities and the bandstand, those that gave time and talent to make it happen, and most of all a community that showed their appreciation for the time spent by attending the bicentennial events.

Center Harbor you've done yourself proud in 1997. Lets keep the spirit alive and well.

Seth Ira Stearns, Co-Chairman
Center Harbor Bicentennial Committee

1568 2

CENTER HARBOR BICENTENNIAL
The Year To Be Here!
1997

CENTER HARBOR PARK DEVELOPMENT COMMISSION

The Center Harbor Park Development Commission was established to preserve and extend the community spirit that has been generated by the Town's Bicentennial. The commissioners are all former active members of the Bicentennial Committee and have a vested interest in seeing the continuation of the area development. The Commissioners are: Seth Ira Stearns, Chairman; Paul Mayerson, Vice Chairman; Nancy Starrett, Secretary-Treasurer; Ingrid Smith; Chris Williams; Richard Drenkhahn; and Nancy Kelley.

The first priority of the Commission is to finish the work begun by the Bicentennial Committee in regard to the bandstand. There are numerous landscape and physical features that could not be finished because of the constraints of time and money. There were also additional desires expressed in a Public Meeting in November (1997) that suggested other enhancements in the Main Street area as well as changes needed at town beaches, High Haith, and the Route 25B recreation areas. The Commission is currently in the process of drafting the rules and fees governing the use of the new Town Bandstand facilities.

The intent of the Commission is to look for monetary support from community grants, gifts from interested citizens that have the same vision as the Commissioners, as well as other fund raising efforts. Therefore, we are seeking tax deductible donations for this continuing venture. Donations may be made for designated projects or to the general park development fund. Remember, the Bicentennial committee did not spend any town tax money to develop what we have at this time. Gifts were given by over 100 different individuals and groups. We do not seek tax funding for the Commission as a way of fulfilling the Commission's goals. Any dollar amount will be generously accepted. The address is "Town of Center Harbor, P.O. Box 140, Center Harbor, New Hampshire 03226". Checks should be made out to the "Town of Center Harbor" and designated for the Park Development Commission use. (You may obtain a list of suggested commission projects from the Town Office).

Seth Ira Stearns, Chairman
Center Harbor Park Development Commission

CENTER HARBOR POLICE DEPARTMENT
1997 ANNUAL REPORT

Well, 1997 was a year that looked like it was going to be a great year. However, at the start of the busy season I lost my full time officer Kyle True and a part time officer Matthew Canfield. This set the department back. With the help of part time officer David Johnson who stepped up and filled in, we were able to at least keep up with the calls for service. The delay in obtaining a full time officer enabled the police department to buy two lap top computers for the cruisers. A special thank you to the people who donated to the lap tops. In October the Center Harbor Police department hired a full time officer, Mark Chase to replace Kyle True's position. This brings us back up to full strength.

In 1998 the Center Harbor Police department has asked for an increase in the part time officers budget. This increase will allow the part time officers to work two days a week for the year instead of two days a week for six months. The additional money is for a cadet program. The cadet will use a bike to patrol the down town area, beach, town docks and Senters Market. They will also be used on major holidays and special events. In the past there were numerous complaints from people who have used the town beach and watched young children/adults use vulgar language and commit criminal mischief to town property after the life guards have left for the day. With the aid of the cadet program we will be better able to monitor the boat trailer parking and the mooring of boats at the town docks.

I would like to take this time to thank all the people who have assisted the department in 1997. A special thanks to Mrs. "Chip" Sorlien who has donated her time to doing secretarial work for the department.

Respectfully submitted,

Andrew Faller, Chief of Police

TOWN OF CENTER HARBOR
1996-1997

Services provided by the LRPC as a benefit to the community:

Provided the planning board secretary with written material including local examples, American Planning Association reports and handbook standards regarding off-street parking requirements.

Provided the planning board secretary with a copy of the zoning ordinance.

Furnished the planning board with information on home occupation regulation to help update the town zoning ordinance.

Provided the town officials with information on cellular towers.

Coordinated the 12th annual Household Hazardous Waste Collection, the largest single day, multi-site collection in New Hampshire.

Co-hosted and organized three public Municipal Law Lectures where practicing attorneys provide a legal perspective on local planning, zoning and municipal issues.

Presented a public workshop for local land use boards and the public on the application of biosolids.

Convened a public workshop on conservation open-space zoning for planning board members and others interested in conserving the amount of open space in their communities.

Completed and distributed a comprehensive update of the Lakes Region Transportation Plan. The Transportation Plan is the policy document which supports additions to the regional and state transportation improvements programs.

Completed and approved the 1997 Lakes Region Transportation Improvement Plan (TIP) which prioritized local transportation projects. Submitted the TIP to the N.H. Department of Transportation for consideration in the State Transportation Improvement Program, as required under State Statute.

Represented the region on the N.H. Trail Advisory Committee.

Continued to update the digital regional land use map using geographic information system technology.

Provided support and helped shape area economic development policy as a board member of the Belknap County Economic Development Council. Received funding to support regional economic development from the N.H. Community Development Finance Authority.

Continued to monitor progress by the State that would lead to the opening of Governor's State Park along Lake Winnisquam as a member of the Governor's State Park Advisory Committee.

Served as the Lakes Region's data clearinghouse for U.S. Census, demographic and statistical data. These data are available to community officials and the public.

Retained regional interest in locating a state sponsored conference facility in the Lakes Region.

Provided support to the U.S. Americorps staff who focused on working with local land owners on issues related to water quality and land management.

As part of the N.H. Rivers Management and Protection Program, the LRPC staffed the Pemigewasset River Advisory Committee.

Completed a report that compares single-day household hazardous waste (HHW) collections with permanent HHW collection facilities.

Established subareas of the Lakes Region as forums to discuss regional planning issues.

Initiated a planning process for the development of applications to the State Transportation Enhancement Program.

Developed an informational brochure on Access Management techniques that municipalities can use to improve vehicle movement and safety along our roadways.

Lakes Region Family Service Assn., Inc.
95 Water Street
Laconia, NH 03246

I. Mission Statement:

Lakes Region Family Service Assn., Inc. is a private, non-profit organization dedicated to strengthening all families by establishing programs to promote healthy relationships among adults, parents and children. We exist to help individuals reach their potential and enhance their lives.

Our work in the community is based on the belief that the family is the basic building block of a healthy, well-functioning society, the vehicle for the passage of values from one generation to the next, and the unit in which we learn to love and communicate with others. The mission of Lakes Region Family Service is to support and empower families.

II. Agency Programs and Services

Lakes Region Family Service (LRFS) is a private, non-profit social service organization which has been offering programs to the residents of the greater Lakes Region for over 27 years from our primary location in Laconia, NH. We also have satellite offices in Moultonboro and Wolfeboro and offer groups and some services in churches and schools throughout the region. Programs include: Counseling, Child Advocacy, Parent Aide, Mediation and the Family Life Institute.

A. The Counseling Program

LRFS is primarily a counseling agency that promotes personal growth and healing for children, teens, adults and families in a safe, confidential environment. Clients are treated with caring, compassion, and respect.

Our staff of experienced professionals deal with a wide variety of issues including: child/adolescent adjustment, marital/divorce issues, re-marriage/blended families, ADD/ADHD, depression, anxiety, stress, grief and alcohol/substance abuse. The counseling staff has expertise in dealing with issues of child emotional, physical and sexual abuse, as well as, neglect.

Support groups are offered throughout the year, including: Adult Anger Management, Self-esteem for Adolescents, Co-dependency, Adult Children of Alcoholics, Eating Disorders, Adult Incest Survivors, Abusive Men, Children Who Witness Violence, Spirituality for Women and the Role of Men in the 90's. Social Skills training for elementary school children and Teen Anger Management continue to be offered both in the schools and the community.

The Teen Anger Management Program (TAM) is a good example of how LRFS makes a significant difference in the communities we serve. In 1996, LRFS implemented the TAM program in response to a need expressed by Police Chief Michael McCarty of Belmont to develop a program to deal with increasing verbal and physical abuse by adolescents. LRFS designed an early intervention program to break the cycle of violence and prevent its escalation. Originally designed to serve 30 students and 45 parents in the first school year, the program actually served more than 80 students and their families. The TAM program is a prime example that LRFS is local, responsive and flexible — small enough to react quickly to the needs of the communities we serve.

In 1996-97, LRFS sponsored three sessions of Teen Anger Management at the First Baptist Church in Belmont. Other sessions were held in Laconia and at Gilford Middle High School. There is no charge for this program which is funded by a Belknap County Incentive Grant.

Social Skills training is being offered in the Interlakes School District for the 8th consecutive year. In this early intervention prevention program, children who are defined as "at risk" (such as, extreme shyness, aggressiveness, failure to interact appropriately with others) work with the guidance counselor and a counselor weekly for six-week periods. They build self-esteem, decision-making and conflict resolution, helping them to get along better with others. This program was originally funded by a Belknap County Incentive grant, but that is restricted to three years in any given school district. Town allocation funds have allowed us to continue this program.

The Counseling Program accepts most major insurance reimbursements, Medicaid and offers sliding scale fees.

B. The Child Advocacy Program

Certified counselors offer assistance to parents and children who are coping with the trauma of child sexual abuse. Services include: 24-hour crisis line; court and hospital accompaniment and support, non-offending parents support group, resource referral, community education and prevention programs, as well as, individual and family counseling.

All of the advocacy services are offered at no charge. Funds are received through the Victim of Crime Assistance Program and administered through the Department of Justice of the State of New Hampshire.

C. The Parent Aide Program

Parent Aides provide a wide variety of in-home services to families who need intensive training to handle the daily challenges and struggles of life. Services

may include: parent education; advocacy, supervised visitations, nutrition and meal planning, budgeting, transportation, as necessary, and teaching the procedures and skills necessary to find and access appropriate resources and additional services.

The overall goal of this program is to assist families who are experiencing difficulties with their children. This can be for many different reasons, but usually the children are experiencing problems in school. As an organization that has worked with families for over 27 years, we know that when children are having trouble at school, they often are having trouble at home as well. Parents and brothers and sisters often have trouble coping with a variety of other problems. The Parent Aide Program is designed to help identify some of the problems and develop a plan to help deal with the problems in the best way possible.

LRFS has an agreement with the Division of Children, Youth and Families to provide these services to families referred by their agency. LRFS has provided these services to others only when grant funded for specific locations. In 1996-97, we received a grant from the NH Charitable Foundation to serve the Winnisquam Regional School District. In all, 19 families, including 98 individuals were served.

D. The Mediation Program

Definition: What is Mediation? Mediation is a process of dispute resolution which brings people together to resolve their conflicts by helping to break down barriers in communication and produce solutions that are acceptable and beneficial to all involved. A neutral third party provides a safe environment where participants are given assistance to design their own agreement. LRFS offers Family, Parent/Child, Peer, Tenant/Tenant and Marital Mediation.

Family and Parent/Child Mediation

Mediation helps families learn new ways of solving their problems. Typical problems addressed in Family and Parent/Child mediation are: communication, discipline, household rules, and rebelliousness. Other issues include: re-integration of children leaving foster care, blending families, child visitation and grandparents rights.

In 1997, LRFS sponsored a 40-hour training for 11 additional family mediation volunteers bringing the current total to 25. The program requires a minimum of 10 hours of continuing education training each year.

Peer Mediation

In an effort to reduce, and ultimately to prevent, violence among youth, LRFS has been working for the past 3 1/2 years with area schools to teach peer mediation to students starting in the fourth grade. The peer mediation coordinator works collaboratively with school guidance counselors and teachers to implement a

program of students helping students through the training of conflict resolution skills. These students then become mentors for other students. In the 1996-97 school year, 270 students were trained or took refresher courses at Gilmanton Elementary; Pleasant Street School, Laconia; Sanbornton Central School; Southwick Elementary and Union Sanborn, Northfield; and Winnisquam Middle School in Tilton. In 1997-98, Peer Mediation training is planned at Belmont Elementary and Middle Schools, Sanbornton Central, Winnisquam Regional School District, Woodland Heights Elementary and the Memorial Middle School in Laconia.

Family, Parent/Child and Peer Mediation programs are offered at no charge to our clients. These valuable programs which allow for the prevention or early intervention of problems are funded by a Belknap County Incentive grant, the Lakes Region United Way and town allocations.

Tenant/Tenant Mediation

This is a new program being offered in 1997. After training by the NH Housing Finance Authority, mediation volunteers will be offering this service to elderly and disabled residents of subsidized housing. The increasing numbers of elders and their long-term housing needs create a potential for resolving tenant conflicts. Issues range from privacy, space, and boundaries to communal living with diverse populations. LRFS is in the forefront of meeting this growing community need. Grants are being written to fund this program.

Marital Mediation

Marital mediation is offered by LRFS, because it is nonadversarial, mutually beneficial, and it is best for the children. All of the discussions are tempered by the fact that both parents will have a continuing relationship as parents with the children. Issues include: parenting agreements, custody, visitation, property division, financial support, future decision making and changing needs.

Certified Marital Mediators receive 60 hours of initial training, 60 hours of internship and 10 hours of continuing education each year. Currently, there are 3 certified and 6 interns in this program. This program is fee for service and self supporting.

E. The Family Life Institute

The Family Life Institute (FLI) was created to help prevent family problems by increasing collaboration between LRFS and other community resources. The FLI has two components: one community-based and the other professional.

The FLI sponsors training by the clinical staff for professionals who work with children and families, as well as, businesses, civic organizations, individuals and

families. Topics include: conflict resolution, stress management, communication and assertiveness, diversity, alcohol/substance abuse, effective parenting, personal growth and self-esteem. (Programs are offered every Fall, Winter and Spring; See current flyers in the folder.)

In November, 1996, the FLI sponsored our first professional workshop, entitled, "Creating Bridges: Ethical Dimensions of Working with Children and Families." Over 75 professionals attended. Participants were pleased to have quality training with continuing education credits and an opportunity to communicate, exchange ideas and perspectives and to improve collaboration among human service agencies in our region. The second professional workshop brought nationally-recognized expert on adolescence and parenting, Anthony Wolf, Ph.D. to Laconia. He presented a free parent lecture to over 130 people and a professional workshop to over 90 for human service professionals who work with adolescents and their families.

The professional workshops are self-supporting. It is important for LRFS to be able to continue to provide FLI parenting education programs at minimal cost. Currently, we charge only for the cost of materials and we are not offering childcare. In order to make these programs available to as many as possible, we would like to continue to subsidize this portion of the program.

III. Staff

Robert E. Bossdorf, D. Min.	**Executive Director**
Kathryn J. Betournay, D. Min.	**Counselor**
Joan H. Blume, MA	**Counselor**
Anne A. Larson, M. Ed., C.P.	**Counselor**
Nicole E. Maher, MA	**Counselor**
Philip T. Mead, Ph.D.	**Counselor**
Evangelyn J. Sandeen, MSW, CCSW, BCD	**Counselor**
Elsa Johnson, MA Candidate	**Intern**
Guy F. Tillson, M. Div., MA Candidate	**Intern**
Katherine Wilson, MA Candidate	**Intern**
Steve Arvin, ARNP, M. Ed., MS	**Psychiatric Nurse Practitioner**
Jean S. Cowdery, MSW, CCSW	**Programs Supervisor**
Katherine Wilson, MA Candidate	**Child Advocacy Coordinator**
Sandra L. Emerson	**Mediation Coordinator**
Norman D. Flateau	**Peer Mediation Coordinator**
Jan L. Keith	**Parent Aide Supervisor**
Kate Ford	**Parent Aide**
Judith T. Dingman	**Public Relations Director**
Robin E. Woodaman	**Business Manager**
Susan Gellerson	**Secretary**

IV. Statistics/Funding Request

Year	Total Families Served	Center Harbor Families Served
1992	1,192	19
1993	1,100	20
1994	1,067	16
1995	1,034	15
1996	1,695*	40
1997 to Aug. 31	1,672*	29

* includes the Family Life Institute

We anticipate a continuing increase in these numbers with the continuation of the Social Skills Program and the Peer Mediation program in the schools. We are planning to offer the Teen Anger Management in the Interlakes School District in 97-98.

Both the Teen Anger Management Program and Family, Parent/Child and Peer Mediation programs are currently partially funded by Belknap County Incentive Funds. These are start-up funds, allowing an agency to prove the value of a new program. We are asking that town allocations raise $19,525.00 to support the Counseling Program and $5,500.00 to support Family and Peer Mediation.

Counseling services are provided on a sliding scale fee. Counseling costs range from $75. - 90. per hour. For those clients, who have insurance that does not cover mental health, or who need help meeting their co-payments, they may receive services for as little as $20.00 per hour. For clients who qualify for Healthlink, they may pay as little as $5.00 per hour. LRFS works with clients to adjust their fee based on what they can afford. In 1996, the agency adjusted payments $81,198.00.

Lakes Region Family Service requests $3,500.00 from the Town of Center Harbor for the 1998 calendar year. This is the same amount that was requested and received in 1997. We request $3,000.00 to support our Counseling Program and $500.00 to support Family Mediation services. The appropriation for counseling will enable us to continue to offer services to Center Harbor residents at the most affordable rates possible. The Mediation allocation enables us to continue offering Family, Parent/Child and Peer Mediation free of charge.

LAKES REGION FAMILY SERVICE

	96 ACTUAL	97 BUDGET	98 PROPOSED
REVENUE:			
L.R. United Way	55000	55000	55000
Town Allocation	27525	28500	25025
Government Grants	20802	23000	25000
Foundations	21000	7000	7000
Fund Drive	25000	30000	32180
Special Events	2216	2300	5000
Counseling Program	197606	263251	374000
Parent Aide Program	31896	33500	35000
Mediation Program	7765	3000	12000
Family Life Institute	5248	12499	13000
Less: Program Fee Adjustment	-81198	-108397	-154000
Int. & Div/Miscellaneous	7437	3500	6000
TOTAL REVENUE	**320297**	**353153**	**435205**
EXPENSES:			
Salaries	239624	265953	323074
Payroll Taxes	17626	19500	25400
Insurance	5539	6000	6200
Annual Meeting	665	650	600
Fund Drive	2561	2320	2500
Newsletters	2401	8500	8500
Bad Debt Allowance	4699	3000	3500
Fixed Expenses	20777	16744	32150
Employee Benefits	1681	2400	3181
Legal & Accounting	2800	2800	3100
Ocupancy	19450	19286	19500
Professional Workshops	3270	6000	7500
TOTAL EXPENSES	**321093**	**353153**	**435205**
NET INCOME/LOSS	-796	0	0

SUMMARY OF SERVICES 1997
PROVIDED TO
CENTRE HARBOR RESIDENTS
BY THE MEREDITH AREA CENTER
BELKNAP-MERRIMACK COMMUNITY ACTION PROGRAM

SERVICE DESCRIPTION	UNITS OF SERVICE	HOUSEHOLDS/PERSONS	TOTAL VALUE
COMMODITY SUPPLEMENTAL FOOD PROGRAM is a nutrition program that offers participants free nutritious foods to supplement their daily diet. The program serves children under six years of age, women during pregnancy and up to 12 months after the birth of their baby and low income elderly. Food is distributed from our Concord warehouse. Value $22.21 per unit. *(An individual may not be enrolled in both the WIC Program and CSFP but a family may have members on both programs.)	PACKAGES--33	PERSONS--3	$732.93
CONGREGATE MEALS--All senior citizens are welcome to our congregate meal sites for nutritious hot meals, social/recreational activities and special events. Value $5.99 per meal.	MEALS--76	PERSONS--19	$455.24
EMERGENCY FOOD PANTRIES provide up to three days of food for people facing temporary food crisis. Value $3.00 per meal.	MEALS--711	PERSONS--79	$2,133.00
FAMILY PLANNING provides confidential, comprehensive gynecological care, including complete medical examinations, breast exams, Pap smears, pregnancy testing, birth control and counseling. Value $60.00 per unit.	VISITS--31	PERSONS--17	$1,866.60
FUEL ASSISTANCE is available to income eligible households to help with energy costs during the prime heating season. Priority is given ti the elderly and disabled. The average benefit for the 96-97 program was $401.00	APPLICATIONS--17	PERSONS--36	$7,202.63
WEATHERIZATION improves the energy efficiency of income eligible households. Supplemental program also includes furnace replacement, water heater replacement and roof repair. Value includes direct material and labor costs of $1203.60.	HOMES--1	PERSONS--3	$1,620.26

SERVICE DESCRIPTION	UNITS OF SERVICE	HOUSEHOLDS/PERSONS	TOTAL VALUE
MEALS-ON-WHEELS provides the delivery of nutritionally balanced hot meals to homebound elderly or adult residents five days per week. Value $5.99per meal.	MEALS--1562	PERSONS--9	$9,840.60
CAP TRANSPORTATION provides regularly scheduled transportation to and from towns in Belknap and Merrimack Counties to medical and professional facilities, shopping centers, and congregate meal sites. Value $4.69 per ride.	RIDES--20	PERSONS--3	$93.80
WOMEN, INFANTS AND CHILDREN provides specific food to supplement daily diet of pregnant or nursing women as well as children under five. Participants receive medical/nutritional screening, counseling and education. Value includes cost of vouchers and clinical services at $38.50 per unit.	VOUCHERS--165	PERSONS--14	$6,352.50
CARING FUND provides emergency assistance grants on a discretionary basis.	GRANTS--1		$281.13
GRAND TOTAL	>>		$30,578.69

INFORMATION AND REFERRAL--CAP provides utility, landlord/tenant, legal and health counseling as well as referrals for housing, transportation and other life concerns. These support/advocacy services are not tracked.

MEREDITH PUBLIC HEALTH AND NURSING ASSOCIATION

Meredith Public Health and Nursing Association is a Medicare, Medicaid, BC/BS approved and State Licensed non-profit agency that provides Skilled Nursing, Psychiatric Nursing and Counseling, Physical Therapy, Speech Therapy, Occupational Therapy, Home Health Aides and Homemaker Service to the residents of Meredith and Center Harbor.

Our staff includes: June A. Plummer, RN, Exec. Dir./Supr; Jane H. Kiah, B.S., RN; Marie Simpson, RN; Steve Arvin, M.Ed, MSN, CS; Craig S. Walton, RPT; Judy Stoecklin, CCC-SLP; Susan J. French, OTR; Marylin L. Kimball, CNA; Sheila A. Grad, CNA; Dale M. Connelly, Office Manager; Aglaia Rouvalis, Office Clerk.

Board of Directors include: Raymond Hutchins, President; Avis Sell, Vice-president; Max Jenness, Secretary; Carlos Barry, Treasurer; Richard Harlow, Asst. Treas.; Elizabeth Bjerklie, Laurie Brothers, Barbara Lauterbach, Janet Noland, and Janice Phillips.

Memorial gifts were received in memory of Roland Anair, Ruth G. Beede, Gladys Bickford, Freeman Brooks, Sherman Carter, Carol Chatterton, Ethel Ellingwood, Theresa Giguere, Helene Gleason, RN, Leon Hatch, Randall Kean, Delmar Miller, Ralph Samaha, Edwin Shaw, Kenneth Sorlien, Donald Stewart, Harry Wallace, Kenneth Whitney, Lucy Willard, Marion Williamson and Betty J. Wood.

Services to Center Harbor During 1997

324	RN Home Visits
46	Physical Therapy
5	Occupational Therapy
894	CNA Visits
158	Blood Pressure Reading at monthly clinics
12	Weekend/Evenings Visits

Uncollectible accounts for 1997 - $13,856.05

A free Blood Pressure Clinic is held on the 2nd Wednesday of each month at the Cary Mead Room. Everyone is welcome to come between 12 noon and 3 pm. Monthly Blood Pressure and Foot Clinics are provided by our nursing staff at the CAP Senior Center in Meredith.

The Flu Clinic was held on October 22nd. Total number of immunizations administered were 355.

A sincere thank you is extended to the residents of Center Harbor and our many volunteers for their continued strong support to our agency.

June A. Plummer, RN
Exec. Dir./Supr.

INTER-LAKES DAY CARE CENTER

On behalf of the Board of Directors I would like to once again thank the Town of Center Harbor for their continued financial support to our agency for residents of Center Harbor. We greatly appreciate your support.

Inter-Lakes Day Care Center, Inc. is a private, non-profit, state licensed, non-denominational, tax exempt community child care agency incorporated in October 1971, and governed by a volunteer Board of Directors. In the exercise of its' charter power, the Agency aims to promote child development and family support for working parents through comprehensive infant, toddler, preschool and school age developmentally appropriate curriculum for children six weeks through twelve years old.

Our Center is open year round from 6:30 AM to 5:30 PM in one site and 6:00 PM in the other, making it possible for parents to maintain employment. Services include full and part time child care, morning preschool programs, school based extended day programs, vacation day camp programs, summer day camp programs and U.S.D.A. approved hot meals and snacks. Through the State of New Hampshire under Title XX we are able to provide sliding fee scale tuition based on income level and family size. It is available for purposes of employment, training and pursuit of degrees or certificate programs, job search and temporary disability.

Additional services include sponsorship of the Inter-Lakes Family Daycare Nutrition Program, a group of 35 licensed home day care providers who receive federal reimbursement from U.S.D.A. by serving approved meals and snacks while providing care for children of working parents.

PARKS AND RECREATION DEPARTMENT
ANNUAL REPORT - 1997

This being Center Harbor's Bicentennial year, the recreation department was very busy organizing events for the community. With the help of the Bicentennial committee, a Winter Carnival was held on February 8 with an attendance of around 200 people. A skating party, hot lunch, entertainment and snow sculpture contest highlighted the day.

On March 22 the Third Annual Spike Into Spring volleyball tournament drew 30 players from around the state who competed all day at the ILHS gym. This was run in coordination with the Moultonboro Recreation Department. The annual children's Easter Party was held March 29 with 70 children hunting for and decorating eggs. Each child received a carved Bicentennial Easter egg.

In May the recreation department made it's major purchase of the year in the form of a new flagpole and flag for Nichols Memorial Library. On May 24 and 31 the children's Bicentennial garden programs were held in conjunction with the library, with 15 children in attendance each session. Special events were planned for Memorial Day on May 26, with a Civil War Living History, ILHS band concert and the annual Memorial Day parade.

Canoe and kayak races were held at the town beach on June 28 to commemorate the first intercollegiate sport contest in the U.S. held in Center Harbor bay in 1852-the Harvard-Yale Crew Race. Thirty adults and children participated in these fun-oriented races. Lifeguards were on duty at the town beach June 25 through August 24. Two sessions of Red Cross swim lessons were taught with 40-50 children signed up for each session. At a water carnival on August 7 children were awarded their certificates. The summer of 1997 experienced one of the worst cases of Swimmers Itch (also called Duck Itch) that the lake has seen in awhile. We continue to urge the community and guests not to feed the ducks as this encourages the parasites.

July 3 was Children's Day on the Main St. common and approximately 70 children enjoyed clowns, crafts, face painting and entertainment. The 19th Annual Center Harbor Footrace drew the largest crowd ever with 469 children and adults participating in the races. The Bicentennial Parade also held on July 4 was the longest ever and was highlighted by the Bicentennial quilt, the 1876 Camp Asquam flag and J's Drum and Bugle Corp. Fourth of July fireworks ended the day of record breakers as the most spectacular ever.

The Center Harbor Town Band under the able leadership of director Paul Mayerson held six concerts this summer on Fridays July 4 through August 8. An average of 35 band members played each night in the new bandstand with a tremendous response of approx. 250 spectators at each concert.

20 children registered for the summer recreation program which took place at the town beach July 11 through August 15. Children participated in arts and crafts, fieldtrips, tennis lessons and an end of summer Bicentennial birthday beach party. Art instructor Jean Meloney donated her time to assist with many of the art programs. 150 spectators came to the beach to enjoy a chicken barbecue, the 7th Annual Center Harbor Horseshoe Tournament and entertainment on August 16.

"Bandstand Bash" programs were presented in conjunction with the library on July 17 and 31 featuring storytellers and music. 50 people attended each of these events.

The annual children's Halloween party was held October 31 with 80-90 in attendance. A performance by Gary the Silent Clown highlighted the evening. Children's Heritage Programs were organized in conjunction with the library on Nov. 15 and 22. Children participated in weaving, candlemaking and traditional dance with 10 to 12 in attendance at each session. A holiday party and tree lighting at the library on December 6 drew 35 adults and children for crafts, food, storytelling, music and a visit from Father Christmas.

Recreational and power volleyball programs are run year-round at the ILHS and ILES gyms on Sunday and Tuesday nights. Bart Coudert volunteers his time to conduct these programs.

As co-chair of the Bicentennial Committee, I was pleased to organize the following events for the community: Winter Outing at the Red Hill Inn on January 26 which drew 50-70 people, the Beard Growing Contest and choral performances at the C.H. Congregational Church on April 5 with an audience of 100, a street dance on July 5, and Harvest Concert at the bandstand on September 21 featuring local talent.

This is my last year as Parks and Recreation Director and it has been my pleasure to serve the town in this capacity from 1990 to 1997, and as Parks Commissioner from 1980 to 1985. I would like to take this opportunity to thank the many businesses in town who sponsored entertainment and programs and who donated prizes and goods for our many events this year an in past years. Smooth running recreation programs and well maintained facilities would not have been possible without the help of town officials and town personnel who have cooperated fully with me over the years. Finally, let me thank members of the community who have volunteered their time year after year to bring the spirit of fun to young and old alike.

Respectfully yours,
ELOISE COUDERT
Recreation Director

We wish to take this opportunity to publicly thank Eloise for her many years of service to the Parks and Recreation program. Under her leadership it has become one of the best in the Lakes Region.

Eloise will be missed by all of us, but we wish her well in her new venture.

AARON C. SMITH

GEORGE C. BURNS

LEWIS C. HANSON
Selectmen

REPORT OF THE
NEW HAMPSHIRE HUMAN SOCIETY

Since the 1997 totals will not be available until after December 31, the minimum contract amount $300.00 has been based on your 1996 figures, which were: 2 stray dogs @ $91.00. This expense appropriation has been approved by the N.H. Department of Revenue Administration. In total, 4 dogs were brought in, but 2 were returned to their owners.

We hold all stray dogs, if not picked up, the full seven days @ $8.00 per day. This fee totals $56.00. The fee for stray cats will be $20.00. The charge for any strays which must be euthanized remains at $35.00. Any animal claimed by the owner is charged to the owner and not the town.

Whenever the Society received a stray, it of course becomes our full responsibility: we must see to its veterinarian needs, try to locate the owner, hold it for court action if necessary and eventually either place or euthanize the animal. We feel that this service to your community has been provided at modest cost in the past, and we look forward to doing the same job in 1998.

Barry W. Walker
Executive Director

Vital Statistics

BIRTHS
REGISTERED IN THE TOWN OF CENTER HARBOR, NEW HAMPSHIRE
FOR THE YEAR ENDING DECEMBER 31, 1997

DATE OF BIRTH	NAME OF CHILD	NAME OF FATHER	NAME OF MOTHER
APRIL 3	JAMES CALDER GILL	JAMES STUART	MARIAN RUTH
APRIL 11	JEFFREY PAUL VAUGHN II	JEFFREY PAUL	PAMELA SUE
JULY 10	KENDALL TAYLOR HAINES	JEFFREY CRAIG	SHEILA MARIE
JULY 11	KALEE REECE LYNNE TINKER	ERIC JAMES K.	HEATHER LYNNE
AUG. 25	RYAN LEVI GOYETTE	STEVEN ROBERT	HEIDI MARIE
SEPT. 27	MADISON JENNA GREENE	DAVID MATTHEW	KATHLEEN
NOV. 28	BRIDIE ROSE O'CONNELL	DECLAN ANTHONY	KATHLEEN MARIE

MARRIAGES
REGISTERED IN THE TOWN OF CENTER HARBOR, NEW HAMPSHIRE
FOR THE YEAR ENDING DECEMBER 31, 1997

DATE	NAME & SURNAME OF GROOM & BRIDE	RESIDENCE AT TIME OF MARRIAGE	NAME & RESIDENCE OF OFFICIANT
JAN 2	DAVID LUCAS ROYEA KRISTIN LEE DRAKE	CENTER HARBOR, NH NEW HAMPTON, NH	REV. KENNETH BORCHE PLYMOUTH, NH
MAY 31	PETER JOHN MACDONALD PATRICIA ANN KENNEDY	MANSFIELD, MA MANSFIELD, MA	JUDITH PHILIPPE MEREDITH, NH
JUNE 21	JUAN CARLOS QUINTERO DAMARIS ESTER MORALES	CENTER HARBOR, NH WASHINGTON D.C.	ANA O. TORRES MANCHESTER, NH
JUNE 22	FEI CHEN BONNIE ROSE ELBAUM	SOMERVILLE, MA SOMERVILLE, MA	SILENCE TRIPLETT RUMNEY, NH
JULY 26	ALAN DAVID CAMPBELL PAMELA JEANNE HELLING	BROOKLINE, MA BROOKLINE, MA	NANCY H. DEPUY MOULTONBORO, NH
AUG. 23	DANIEL RAY BICKERS KIMBERLY ANN BAKER	ORLANDO, FL ORLANDO, FL	DONALD W. YORK MOULTONBORO, NH
AUG. 30	ANTHONY DAVID COUVILLON JOANNA KAREN BICKFORD	CONCORD, MA CENTER HARBOR, NH	FR. PAUL B. O'BRIEN CHESTNUT HILL, MA
NOV. 28	WILLIAM MARTIN AINSWORTH JEAN EVELYN LYDEN	BELMONT,NH CENTER HARBOR, NH	SALLY S. WENTZELL COLEBROOK, NH
DEC. 27	MARK STEVEN LEDGER GAIL JOANN OLSON	CENTER HARBOR, NH CENTER HARBOR, NH	REV. JOSEPH PARKMAN MEREDITH,NH

DEATHS
REGISTERED IN THE TOWN OF CENTER HARBOR, NEW HAMPSHIRE
FOR THE YEAR ENDING DECEMBER 31, 1997

DATE OF DEATH	NAME	AGE	PLACE OF BIRTH	OCCUPATION
FEB. 23	PATRICIA EVERNE GRANGER	55	LACONIA, NH	HEALTH CARE
MAY 5	GAYLORD SPURR WOODWORTH	93	NOVA SCOTIA	RETIRED
MAY 21	CHESTER ARTHUR LABRANEY	71	CONCORD, NH	RETIRED
MAY 25	JOHN CUTTING HUGHES SR.	75	MEREDITH, NH	RETIRED
JULY 28	EDWIN LIVINGSTON SHAW	78	MEREDITH, NH	RETIRED
OCT. 17	GRACE WEAVER	94	MINNEAPOLIS, MI	RETIRED
DEC. 8	GLADYS BICKFORD	86	MEREDITH, NH	HOME MAKER

REPORT OF THE
1997 PROPERTY ASSESSMENTS
FOR THE
TOWN OF CENTER HARBOR
NEW HAMPSHIRE

OWNER	MAP/LOT	LAND VALUE	BUILDING VALUE	TOTAL ASSESSED VALUE
ACKLEY, ETHEL	007-0019.00.00	369700	26100	395800
ADAMS,BURDETTE S. & CYNTHIA	002-0011.00.00	33200	87400	120600
AINSWORTH KIMBALL, JANET	001-0028.00.00	39500	102200	141700
ALLARD, MAURICE & JANE	009-0014.00.00	38400	53900	92300
ALLEN, BRIAN P. & JANE M.	002-0089.00.00	85600	29000	114600
ALLEN, SHANNON M.	005-0057.00.00	22800	63100	85900
ALLEN, WILLIAM & DIANE	009-0006.00.00	41100	126600	167700
AMBROSE LAND CO.	004-0056.00.00	3800	0	3800
AMIRALIAN, DONALD T & ROBIN M	002-0068.00.00	102200	74100	176300
ANDERSEN, RONALD & SUSAN	004-0012.00.00	35200	72200	107400
ANDERSON, MELODY	007-0046.00.00	798000	463100	1261100
ANDREWS, WILLIAM & VERA	003-0076.00.00	50200	113300	163500
ANKARSTRAN, LOIS ET AL	002-0039.00.00	12400	0	12400
APRILLE, JUNE R	008-0014.09.00	48500	45000	93500
ARCHAMBAULT, GEORGE E	003-0038.00.00	22800	13600	36400
ARCIDY, LESLIE J.	009-0015.00.00	38100	73300	111400
ARMSTRONG, PATRICIA & MARSHALL	003-0010.00.00	63600	0	63600
ARNOLD, FRANK L. & VIRLENE	002-0090.00.00	40100	158200	198300
ASHEY & THIBEAU TRUSTS, JOHN	004-0004.12.00	26300	87100	113400
ASHTON & M.DISBROW, WILLIAM	003-0053.00.00	34000	49800	83800
AUBIN, DAVID & JOLEN	003-0016.00.00	62000	208000	270000
AUDUBON SOCIETY OF NH	006-0023.00.00	88100	0	88100
AUFHAUSER & SCHULATTA, CLAUDIA	009-0074.00.00	47500	81100	128600
BAGGALEY, DANIEL	003-0025.00.00	29400	77500	106900
BAILEY FAMILY LAND TRUST	007-0034.00.00	904400	0	904400
BAILEY REV TRUST, EMILY W.	007-0053.00.00	578900	85600	664500
BAIRD, GORDON	006-0011.00.00	419400	69100	488500
BAIRD, GORDON	006-0012.00.00	41100	0	41100
BAKER, STEVEN D.	002-0047.00.00	27600	58700	86300
BALLAM & LORI SOUTHWICK,TERRY	003-0107.00.00	27000	54200	81200
BALLANCE,KENNETH & GEORGANNE	008-0011.01.00	30800	0	30800
BAMBERGER, NANCY	002-0004.00.00	110600	27800	138400
BANKOSH, KATHERINE	009-0099.00.00	19100	11300	30400
BARKER 1990 TRUST, JILDA B.	008-0046.00.00	507100	185800	692900
BARRETT, RAYMOND JR	004-0004.16.00	26300	50500	76800

BASCOM, JAMES & ANGELLA	002-0018.00.00	85500	89600	175100
BEAL, MARGARET	007-0047.00.00	809900	162500	972400
BEAL, THOMAS & BARBARA	007-0042.00.00	902400	74300	976700
BEAN, FRANKLIN & BEULAH	005-0039.00.00	280000	48000	328000
BEAUMONT, STEPHEN D. & BARBARA A.	009-0069.00.00	24000	18600	42600
BECKETT & LYNN MALEY, GAIL	007-0021.00.00	406400	44000	450400
BEEM, ROBERT & CYNTHIA	005-0056.00.00	52400	63000	115400
BEIJ, PIERCE	001-0044.00.00	6000	0	6000
BEIJ, PIERCE	003-0066.00.00	1800	0	1800
BEINISH, ROGER & NOELLE	004-0007.00.00	26800	54000	80800
BELL ATLANTIC	009-0021.00.00	55500	114100	169600
BELL, RUTH	003-0070.00.00	49500	115400	164900
BENNETT, ELLEN F.D.	004-0003.00.00	27700	0	27700
BENNETT, ELLEN F.D.	004-0043.00.00	32700	0	32700
BENNETT, ELLEN F.D.	004-0009.00.00	235900	140300	376200
BENNETT, ELLEN F.D.	004-0044.00.00	135200	73000	208200
BENNETT, EVERETT & LAURA G	004-0037.03.00	27900	115000	142900
BENOIT, GREGORY & CAROLE	008-0003.01.00	29400	73100	102500
BENOIT, PETER & KAREN	008-0002.00.00	26400	83500	109900
BENOIT, ROBERT & BARBARA	008-0003.00.00	28600	82600	111200
BERKLEY, FOREST	002-0044.00.00	35800	53700	89500
BERNT, HAROLD & GERLI, M.	008-0013.00.00	26400	88900	115300
BERRYMAN,GORDON & WOBBER, HILDA	001-0003.02.00	65400	26600	92000
BERTHOLET JR., RAYMOND	001-0040.04.00	22300	56200	78500
BERTHOLET JR., RAYMOND	001-0040.03.00	22100	0	22100
BICKFORD 1997 REV. TRUST, GLADYS &	009-0081.00.00	30000	88600	118600
BIGELOW INC, R.C.	004-0048.00.00	274300	97200	371500
BILLIN REV. TRUST, CAROLE	002-0059.00.00	170400	199000	369400
BISHOP, PAUL & PHYLLIS	007-0072.00.00	52800	56400	109200
BISSONNETTE, JAMES & ELIZABETH	009-0087.00.00	12000	41400	53400
BLAIR, KENNETH & DOROTHY	002-0082.00.00	81000	38700	119700
BLANCHARD, MONETTE	002-0072.00.00	90300	61800	152100
BLOOD, STEPHEN & COLLEEN	003-0102.00.00	27600	34100	61700
BOGART, KATHRYN	002-0007.00.00	19200	46500	65700
BOHIGIAN, GEORGE & SHARON	003-0060.03.00	48300	119300	167600
BOND, BRUCE	002-0077.00.00	121700	52600	174300
BOSSE, DONALD	004-0004.09.00	26600	59000	85600
BOYNTON, GENE & WINNIFRED	001-0031.00.00	14100	48200	62300

BRADY, MARK A. &ROBIN M.	002-0045.01.00	27900	0	27900
BRANDHORST ET AL, ERIC	005-0036.00.00	280000	90400	370400
BRASHARES, LEWIS O & EDITH	008-0001.00.00	77100	0	77100
BRASHARES, LEWIS O & EDITH	005-0065.00.00	99000	77800	176800
BRASHARES, LEWIS O & EDITH	006-0009.00.00	408100	0	408100
BRATSOS, JOHN & BETTY	007-0063.00.00	226200	34000	260200
BRATT, ALBERT & BETTY	002-0076.00.00	122200	44200	166400
BREED, WILLIAM & SUSAN	008-0046.02.00	341900	134600	476500
BREWER, ANDREA	001-0038.00.00	31300	5500	36800
BRICKLEY, SAMUEL D & COLLEEN C	001-0021.00.00	53300	137400	190700
BROOKS, ETHEL	009-0010.00.00	24700	35600	60300
BROWN, BEVERLY	009-0008.00.00	38500	61600	100100
BROWN, DONALD & JANE	006-0015.00.00	61400	110900	172300
BURGESS, EUGENE & BONNIE	009-0057.00.00	26300	22300	48600
BURGESS, JR. R. WILLIAM	007-0039.00.00	829900	76400	906300
BURNS, GEORGE & ELLEN	009-0012.00.00	38500	80700	119200
BURNS, GEORGE & ELLEN	003-0091.00.00	39300	123800	163100
CABELL IRREV. TRUST, CYANE	007-0029.00.00	340200	119700	459900
CABELL W. & HILDRETH, K.	007-0027.00.00	403900	50700	454600
CABELL, BRUCE H.	007-0028.00.00	328900	34400	363300
CALDWELL TRUST, DOROTHY ASH	009-0043.00.00	40600	151600	192200
CALLAHAN ET AL, DANIEL	002-0062.00.00	29200	0	29200
CALLAHAN ET AL,DANIEL & THELMA	002-0061.00.00	28000	62200	90200
CALLAHAN, CALLAHAN & SHIMKE	002-0057.00.00	34500	900	35400
CAMPBELL, CRAWFORD	007-0050.00.00	4100	0	4100
CAMPBELL, FREDERICK S. & DEANNA C.	003-0093.00.00	39300	82600	121900
CAMPBELL, KEVIN & DIANE	009-0077.00.00	57600	167700	225300
CAMPBELL, LEONARD & NAN	008-0009.00.00	29900	0	29900
CANEY, STEVEN & ROCHELLE	004-0045.00.00	53000	91200	144200
CANTWELL,WILLIAN & NOEL	009-00B2.00.00	0	8100	8100
CARR, ADRIAN & LOIS	003-0019.00.00	36600	42600	79200
CARR, DONARD & HAZEL	009-0080.00.00	28300	70400	98700
CARR, VICTOR H. & LINDA L.	005-0010.00.00	36600	44900	81500
CASS, RODNEY F.	006-0069.00.00	13400	0	13400
CASWELL, ALLEN & BRENDA	001-0057.01.00	57000	139800	196800
CASWELL, HERMAN J. ET AL	001-0057.00.00	100000	117200	217200
CASWELL, HERMAN J. ET AL	001-0058.00.00	71600	0	71600
CASWELL, HERMAN J. ET AL	003-0116.00.00	25300	0	25300

CENTER HARBOR R.T.	004-0024.00.00	128200	0	128200
CENTER HARBOR TRUST	004-0040.00.00	30100	0	30100
CENTER HARBOR, TOWN OF	001-0045.00.00	16200	0	16200
CENTER HARBOR, TOWN OF	007-0049.00.00	116200	0	116200
CENTER HARBOR, TOWN OF	009-0076.00.00	83900	0	83900
CENTER HARBOR, TOWN OF	009-0011.00.00	70700	0	70700
CENTER HARBOR, TOWN OF	009-0026.00.00	97700	330200	427900
CENTER HARBOR, TOWN OF	009-0027.00.00	71100	164100	235200
CENTER HARBOR, TOWN OF	009-0079.00.00	32200	0	32200
CENTER HARBOR, TOWN OF	009-0089.00.00	406600	10000	416600
CENTER HARBOR, TOWN OF	003-0113.00.00	27200	38800	66000
CENTER HARBOR, TOWN OF	002-0045.07.00	27400	0	27400
CENTER HARBOR, TOWN OF	003-0032.00.00	16300	0	16300
CENTER HARBOR, TOWN OF	003-0033.00.00	8100	0	8100
CENTER HARBOR, TOWN OF	002-0031.00.00	29500	0	29500
CENTER HARBOR, TOWN OF	004-0019.00.00	39800	0	39800
CENTER HARBOR, TOWN OF	004-0049.00.00	28500	0	28500
CENTER HARBOR, TOWN OF	004-0051.00.00	10500	0	10500
CENTER HARBOR, TOWN OF	004-0057.00.00	0	0	0
CENTER HARBOR, TOWN OF	004-0058.00.00	500	0	500
CENTER HARBOR, TOWN OF	003-0068.00.00	800	0	800
CENTER HARBOR, TOWN OF	005-0005.00.00	14800	0	14800
CENTER HARBOR, TOWN OF	005-0015.00.00	57700	223800	281500
CENTER HARBOR, TOWN OF	006-0032.00.00	800	0	800
CENTER HARBOR, TOWN OF	006-0070.00.00	0	0	0
CENTER HARBOR, TOWN OF	006-0079.00.00	26700	29200	55900
CHARTWELL REALTY TRUST	007-0022.00.00	402900	46100	449000
CHASE,CHRISTINE	005-0051.00.00	52300	107500	159800
CHUTE, JEANNE	001-0007.00.00	213400	73700	287100
CHVIRUK, EDWARD & IMELDA	003-0084.00.00	24400	32600	57000
CKH TRUST/DAIGNEAULT, T.	003-0096.00.00	36600	0	36600
CLARKE, ROBERTA	007-0014.01.01	405900	239800	645700
COCHRAN, GUY & JANE	005-0006.00.00	19200	29900	49100
COGGSWELL, NORMAN	007-0087.00.00	26100	0	26100
COLEMAN, RANDALL & EDNA	007-0025.00.00	400000	29300	429300
COLLINS, CHILDRENS REV. TRUST	002-0024.00.00	108100	48600	156700
CONCANNON, WILLIAM	006-0036.00.00	32500	0	32500
CONGREGATIONAL CHURCH	009-0030.00.00	51600	77600	129200

CONGREGATIONAL CHURCH	009-0029.00.00	71200	164000	235200
CONNOR FAMILY TRUST	007-0061.00.00	224100	40400	264500
CONRAD REALTY TRUST	002-0090.02.00	29200	0	29200
CONRAD REALTY TRUST	004-0004.01.00	57700	0	57700
CONRAD REALTY TRUST	004-0021.00.00	60400	0	60400
CONRAD REALTY TRUST	004-0037.02.00	62500	0	62500
CONRAD REALTY TRUST	003-0064.00.00	9600	0	9600
CONVERSE, RUDOLPH ET AL	001-0001.00.00	80200	35600	115800
CONWAY, JR. JAMES & LINDA	002-0081.00.00	101300	40400	141700
COOASHAUKEE CLUB INC.	007-0030.00.00	532000	66800	598800
COOK, JOHN & ELIZABETH	002-0019.00.00	16300	0	16300
COOK, JOHN & ELIZABETH	001-0048.00.00	85000	123100	208100
COOLIDGE & FINAMORE, PETER	007-0004.00.00	210400	0	210400
COOLIDGE , ROBERT	007-0005.00.00	485900	0	485900
COOLIDGE, PETER J.	007-0003.00.00	517300	89300	606600
COREY, SHERYL	002-0035.00.00	24800	31100	55900
CORSO, RICHARD & KATHRYN	004-0032.00.00	36900	81800	118700
COST, RHONDA	005-0011.00.00	26000	47300	73300
COUDERT, EARL & ELOISE	004-0011.00.00	42800	44100	86900
CROCKER, RICHARD D. & BARBARA H.	008-0014.04.00	46700	102900	149600
CRONIN, FREDA P. TRUST	009-0048.00.00	30400	49900	80300
CROWE, GLORIANN	007-0054.00.00	280000	64000	344000
CROWE, GLORIANN	007-0055.00.00	1100	0	1100
CROWE, GLORIANN	007-0074.00.00	52100	0	52100
CURCIO, VINCENTIA	006-0051.00.00	1000	0	1000
CURRAN JR, JOHN & JENNIFER	001-0001.01.00	32100	0	32100
CUTTER, DAVID N. & SHONE, JAQUELINE	009-0002.00.00	38500	58600	97100
D'ANGELO, JAMES & LINDA	003-0012.00.00	64800	174100	238900
DAIGNEAULT, SALLY	003-0081.00.00	63600	153800	217400
DAMON, G.H. & HARRIET	005-0023.00.00	986400	288400	1274800
DANE % KELLOGG G&G, ERNEST	008-0029.00.00	76200	0	76200
DANE % KELLOGG G&G, ERNEST	008-0047.00.00	1731500	0	1731500
DANE R.E.T., EDWARD N	008-0006.00.00	378000	1500	379500
DANE R.E.T., EDWARD N	006-0024.03.00	106500	323600	430100
DANE R.E.T., HERBERT	008-0018.00.00	243200	0	243200
DANE TRUST, EDWARD	008-0036.00.00	785400	29600	815000
DANE TRUST, EDWARD	008-0041.00.00	374900	0	374900
DANE TRUST, EDWARD	008-0043.00.00	1025900	247200	1273100

DANE TRUST, EDWARD	008-0048.00.00	252900	48000	300900
DANE TRUST, EDWARD	004-0055.00.00	107200	75800	183000
DANE TRUST, EDWARD	006-0024.00.00	358800	951800	1310600
DANE TRUST, EDWARD	006-0024.04.00	50100	101900	152000
DANE TRUST, EDWARD	006-0060.00.00	441000	78800	519800
DANE, BENJAMIN & ALEXANDRA	008-0014.00.00	352500	0	352500
DANE, CHARLES	008-0028.01.00	34000	0	34000
DANE, EDWARD & ARABELLA	008-0045.00.00	760900	115100	876000
DANE, EDWARD & ARABELLA	008-0049.00.00	17900	0	17900
DANE, EDWARD N.	004-0054.00.00	80400	0	80400
DANE, EDWARD N. & HERBERT	005-0028.00.00	320100	0	320100
DANE, HERBERT & SALLY	008-0044.00.00	516400	151300	667700
DAVIS & D. SCOTT, DONALD	003-0083.00.00	35200	64500	99700
DAVY, GEORGE W & BETSY	009-0054.00.00	28700	93600	122300
DEBIASE, LOUIS	007-0083.00.00	26100	0	26100
DECARO, ANDREW	006-0046.00.00	400	0	400
DEGRACE, JEANNE & DAVID	001-0049.00.00	60900	73200	134100
DELLENBAUGH,GEOFFREY & JOANNA	007-0052.01.00	285700	116700	402400
DELLENBAUGH,INC.	007-0052.00.00	849700	0	849700
DENTON, STUART P. & SYLVIA K.	006-0056.00.00	17400	0	17400
DESMOND, JOHN	005-0032.00.00	280800	87700	368500
DESOUSA, CAROL	006-0017.00.00	33900	88200	122100
DESROSIERS, NORMAND	004-0020.00.00	27800	39900	67700
DIOCESE OF MANCHESTER	009-0053.00.00	23500	115178	138678
DIONNE, ROBERT & LIANNE	002-0041.00.00	57800	0	57800
DOG COVE CORP.	005-0043.00.00	0	0	0
DOLAC, THERESA	003-0072.00.00	38600	90800	129400
DOLAN & MARY FRENCH, JERILYN	009-0031.00.00	39300	101300	140600
DOLE, JOAN	009-0097.00.00	260500	135700	396200
DOLE, JOAN & KERI	009-0097.01.00	30000	0	30000
DONAHUE-CLARIDGE, JEANNE	004-0005.00.00	27800	39200	67000
DONALDSON-PERNAW, RITA	009-0078.00.00	62000	113500	175500
DORS, THOMAS & CLAIRE	002-0056.00.00	150000	19800	169800
DORSEY, HELEN BACA	009-0041.00.00	31800	103700	135500
DOW, JULIA & JAMES	006-0020.00.00	49400	57100	106500
DOWD, ALBERTA	002-0009.00.00	13000	0	13000
DOYLE, TIMOTHY	005-0013.00.00	26300	44200	70500
DRENKHAHN, RICHARD G JR & DIANE C.	009-0005.00.00	39600	88900	128500

DRENKHAHN, RICHARD G JR & DIANE C.	006-0028.00.00	33500	0	33500
DRENKHAHN, RICHARD G JR & DIANE C.	006-0058.00.00	44000	130400	174400
DREW, LUCILLE	002-0032.00.00	36000	0	36000
DUCK ISLAND OF SQUAM LAKE TRUST	007-0007.00.00	71000	0	71000
DUCK ISLAND OF SQUAM LAKE TRUST	007-0008.00.00	19600	0	19600
DUFFIELD, MICHAEL & SCHIELE, KATE	008-0008.02.00	35100	80900	116000
DUREN, EVERETT M. & NANCY M.	003-0109.00.00	33600	34200	67800
DUREN, JEFFREY	003-0099.00.00	26200	12800	39000
DWIGHT, THORA	007-0082.00.00	20800	29400	50200
DWYER, BEVERLY	003-0051.00.00	16200	23700	39900
DWYER, EDWARD	002-0002.00.00	150900	59700	210600
DWYER, EDWARD	002-0020.00.00	28200	0	28200
DiCECCA, CHARLES & COSMOS	004-0039.00.00	28300	65700	94000
EARL, GEORGE	003-0082.00.00	5200	0	5200
EARL, GEORGE	002-0069.00.00	168500	128300	296800
EARL, GEORGE	002-0073.00.00	150600	56200	206800
EHL REV. TRUST, ELEANOR	002-0052.00.00	121200	0	121200
EHL REV. TRUST, ELEANOR	002-0055.00.00	69100	19800	88900
EHL REVOCABLE TRUST, JAMES D.	002-0051.00.00	71000	182300	253300
EISAMAN, CLARENCE & NANCY	001-0037.00.00	31300	3800	35100
ELBAUM, MARC & CHRISTINE	004-0028.00.00	22500	46600	69100
ELCOCK % J. SULLIVAN, JOSEPH	007-0040.00.00	1508800	385700	1894500
ELLIOTT VILAS, JOCELYN	006-0042.00.00	37200	0	37200
ELLIOTT, LAURENCE	006-0040.00.00	41400	0	41400
ELLIOTT, PEGGY	006-0029.01.00	45900	0	45900
ELMORE TRUST, JOHN & ALYCE	006-0026.00.00	1154900	156400	1311300
EMERSON, DENLEY W.1985 TRUST	005-0003.01.00	26800	31400	58200
ERICKSON, RICHARD & BARBARA	003-0013.00.00	82200	134000	216200
ESPE, ESTELLE & CHASE, BRADFORD L.	003-0015.00.00	66100	0	66100
FAIRBANKS & P WILLARD,WILLIAM	002-0013.01.00	26200	64800	91000
FANCHER, FRANKLYN & MARY	009-0022.00.00	30200	140800	171000
FARNUM, PETER E	006-0010.00.00	410600	267600	678200
FARRINGTON TRUST, ROBERT & SYLVIA	002-0025.00.00	129300	114300	243600
FEELY, FRANK & MURIEL	008-0032.00.00	39900	116800	156700
FERGUSON, BARBARA	002-0008.00.00	19000	40700	59700
FERLAZZO, PHILIP & VIRGINIA	003-0060.05.00	46800	109100	155900
FERRANTE, JAMES & HELEN	009-0075.00.00	50500	176100	226600
FIELDS, LESLIE A.	003-0096.01.00	68500	105900	174400

FINN, FRANK H. TRUST	009-0091.00.00	403200	221600	624800
FISHER, VIRGINIA L.	009-0066.00.00	16800	69500	86300
FISKE REALTY TRUST	008-0042.00.00	493900	146800	640700
FLANDERS, IRENE	003-0088.00.00	17900	28500	46400
FLYNN, SHAUN & JULIET	001-0052.00.00	18800	69800	88600
FOLEY, JOHN & JESSIE	005-0024.00.00	27600	130200	157800
FORTGANG, ROBERT & ELLEN	006-0069.02.00	31100	49300	80400
FOSTER TRUST 1989, ESTHER P	003-0006.00.00	47600	138000	185600
FOSTER, BRADFORD & ELAINE	009-0093.00.00	97500	900	98400
FOSTER, BRADFORD & ELAINE	002-0017.00.00	69700	57200	126900
FOWLER REALTY TRUST	007-0062.00.00	192500	68800	261300
FRAZIER, MALCOLM CONSTANCE	007-0067.00.00	187500	52800	240300
FREETO, J. GAIL	006-0076.00.00	27000	13200	40200
FRITZ, CHARLES & DARLENE	006-0062.00.00	26000	147400	173400
FUREY 1993 REV. TRUST	003-0067.01.00	38000	96200	134200
FURLONG, LISA B.	002-0023.00.00	42400	20800	63200
GAMSBY, RICHARD	005-0004.00.00	25000	12900	37900
GARDEN, STUART & SALLY	004-0013.00.00	35200	97200	132400
GARLAND, WILMA & ROLAND	001-0014.00.00	126400	45900	172300
GARRICK, GREGORY	007-0075.00.00	405000	70400	475400
GAVARNY, BRUCE & SUZANNE	001-0014.02.00	31300	0	31300
GAVARNY, BRUCE & SUZANNE	001-0018.00.00	88300	127000	215300
GAYNOR, JOSEPH & CONCETTA	009-0098.00.00	267300	82900	350200
GAYNOR, JOSEPH & CONCETTA	006-0073.00.00	36400	0	36400
GEDDES, ELLA	009-0049.00.00	34800	65500	100300
GEISSLER & SANDMAN	009-0088.00.00	16800	48400	65200
GEORGE %P.GEORGE, HELEN	008-0030.00.00	102200	232100	334300
GEORGE %P.GEORGE, HELEN	008-0031.00.00	82100	2400	84500
GEORGE, PAUL & HELEN	008-0026.00.00	24200	0	24200
GEPHART, JOHN	007-0041.00.00	801100	81200	882300
GEPHART, JOHN	007-0041.03.00	60300	0	60300
GERTZ, DWIGHT & WELLS, VIRGINIA	006-0033.00.00	1100	0	1100
GIBBENS, J.ROBERT & CONSTANCE	003-0002.00.00	48800	185000	233800
GIBBS, BARBARA	006-0002.00.00	361900	73400	435300
GILL, MARIAN & JAMES	001-0012.00.00	62700	63100	125800
GINTER & J. FELDMAN, JOHN	009-0055.00.00	29400	52800	82200
GINTER, JOHN & CANDACE	009-0024.00.00	30000	53500	83500
GLOGOWSKI, STANLEY	006-0071.00.00	35900	95200	131100

GOLDBERGER, WILLIAM & MARCIA	005-0029.00.00	356800	44300	401100
GOODNOW, ROBERT W	002-0067.00.00	109000	27000	136000
GORDON, ELLEN REALTY TRUST	006-0001.22.00	407400	8800	416200
GORDON, ELLEN REALTY TRUST	006-0007.00.00	408400	10400	418800
GORDON, ELLEN REALTY TRUST	006-0013.00.00	35700	0	35700
GORDON, MELVIN REALTY TRUST	006-0001.03.00	400000	4000	404000
GORDON, MELVIN REALTY TRUST	006-0001.05.00	409400	2400	411800
GORDON, MELVIN & ELLEN	006-0006.00.00	1180800	676300	1857100
GORDON, MYRA & ROY	007-0014.03.00	64800	2800	67600
GORDON, ROY & MYRA	007-0014.01.02	536900	115400	652300
GOYETTE, STEVEN & HEIDI	009-0064.00.00	21700	54800	76500
GRAHAM, THELMA	002-0079.00.00	130400	29200	159600
GRANBERG, CARL ET AL	006-0052.00.00	26400	42300	68700
GRANT, JOHN & SUSAN N.	005-0044.00.00	52000	52900	104900
GREAT ISALND REALTY TRUST	007-0001.00.00	1097100	0	1097100
GREENE, DENNIS C.	008-0011.03.00	20200	10800	31000
GREENE, JAMES & ELLEN	005-0001.00.00	10700	0	10700
GREENE, REBECCA	008-0011.04.00	26200	67700	93900
GRIFFIN, HAMILTON	007-0023.00.00	400300	73300	473600
GRIFFIN, WILLIAM J ET AL	002-0013.04.00	27000	0	27000
GRIFFIN, WILLIAM J ET AL	002-0013.05.00	27900	91100	119000
GROSS, PETER & GARFIELD, DIANE	006-0029.00.00	429300	205300	634600
GUARNO, JAY & KAREN	003-0042.00.00	16100	34600	50700
GURNEY, PETER & GEORGE	007-0036.00.00	818400	33500	851900
HAAS, THOMAS W. & MELINDA A.	005-0058.02.00	415900	179300	595200
HAIGH, WILLIAM & MADELINE	005-0009.00.00	32700	102900	135600
HAIGH, WILLIAM & MADELINE	005-0017.03.00	35400	0	35400
HAINES, MILDRED	002-0043.00.00	95600	57800	153400
HAINES, Y. ANN	002-0022.00.00	65400	12300	77700
HAINES, Y. ANN	004-0017.00.00	57300	62500	119800
HAINES,JEFFREY & SHEILA	001-0051.00.00	19100	73400	92500
HALE JR. MELVYN D. & ALLAN C.	003-0017.00.00	105500	0	105500
HALE PARTNERSHIP	003-0067.00.00	479000	604700	1083700
HALE, ALLAN & SALLY	003-0020.00.00	134300	84500	218800
HALE, ALLAN & SALLY	003-0071.01.00	47700	0	47700
HALE, MELVYN & RUTH	003-0003.00.00	48800	174200	223000
HALE, YVONNE	003-0092.00.00	38600	105200	143800
HALEY, SANDRA	008-0010.00.00	27400	89600	117000

HALLORAN, ROBERT & BARBARA	005-0049.00.00	53200	68900	122100
HALSEY 1990 TRUST, JONATHAN	004-0056.07.00	33300	0	33300
HALSEY, CATHERINE	004-0052.00.00	106500	323200	429700
HALSEY, JEFFREY	004-0037.00.00	50200	196500	246700
HAMBROOK. JAMES M.	002-0036.00.00	89400	0	89400
HAMMOND, BEVERLY	002-0038.00.00	4500	0	4500
HANSON FAMILY TRUST	008-0020.00.00	55900	145600	201500
HANSON FAMILY TRUST	006-0072.00.00	35100	0	35100
HANSON, RICHARD	009-0025.00.00	30300	71500	101800
HANSON, V. & HANSON, C.	008-0023.00.00	39600	79300	118900
HARLAN 1996 TRUST, ESTHER W.	003-0001.00.00	50600	131200	181800
HARLOW, RICHARD & CAROLYN	009-0007.00.00	39600	84700	124300
HARRIS REALTY TRUST	007-0037.00.00	6500	0	6500
HART, DALE	003-0094.00.00	40300	134900	175200
HASHEM, MICHAEL & TINA	002-0045.03.00	23700	0	23700
HAVERSAT, MADELINE	009-0009.00.00	38300	62200	100500
HAVRE, PIERRE & JAN	003-0007.00.00	82000	169000	251000
HAWKINS SAFETY EQUIP. CO.	002-0012.00.00	16900	0	16900
HEATH TRUST, EVERETT M.	009-0082.00.00	105000	395700	500700
HEATH, ROBERT E	008-0007.00.00	26000	0	26000
HEATH, ROBERT E	009-0051.00.00	31300	100400	131700
HEATH, ROBERT E	009-0063.00.00	16800	59200	76000
HEINER, JAY & HELEN	005-0064.05.00	33000	187300	220300
HEINER, JAY & HELEN	005-0064.06.00	22300	0	22300
HENNESSY, JOHN & LOUISE	001-0025.00.00	33600	107100	140700
HENNESSY, JOHN & LOUISE	002-0001.00.00	157100	36800	193900
HERBERT ET AL, JEANNETTE	007-0051.00.00	162100	0	162100
HERRINGTON, STUART & THUAN	003-0060.00.00	30600	0	30600
HIBBERD, ROGER & LAURA	004-0053.01.00	35200	74400	109600
HICKEY, DAVID	004-0035.00.00	27400	51100	78500
HILDEBRAND, ADAM MARK	007-0088.00.00	54600	35400	90000
HILL ESTATE, ROBERT	003-0108.00.00	29100	2200	31300
HILSKY, CHARLES & NANCY	004-0004.13.00	26500	67800	94300
HIRSHIK, LARRY & BETH	006-0045.09.00	43300	97100	140400
HODGE, DEAN	005-0003.00.00	50900	0	50900
HOLLAND FAMILY TRUST	002-0045.02.00	27600	0	27600
HOLLY, THOMAS E. & KATHLEEN A.	003-0036.00.00	26200	64600	90800
HOOD, ROBERT & MARILYN	004-0010.00.00	47500	164500	212000

HOOPER, GEORGE & JANET	009-0046.00.00	25100	58000	83100
HOPKINS, STEVEN V. ET AL	002-0013.00.00	81400	0	81400
HOWARD, ROBERT	006-0047.00.00	500	0	500
HOWARD,PHYLLIS	002-0026.00.00	129000	100100	229100
HOWELL FAMILY TRUST	007-0033.00.00	400400	48700	449100
HOWES & ANTHONY MELLO, BARBARA	002-0013.07.02	20700	0	20700
HUEY, ALFRED M. & BARBARA P.	008-0028.00.00	88800	347400	436200
HUGHES, MAE	003-0106.00.00	26900	12200	39100
HULKOW, JOSEPH & PAMELA	002-0045.04.00	16700	0	16700
HULSLANDER, BRUCE & ELIZABETH	006-0045.12.00	48200	89600	137800
HUNTER FAMILY TRUST	007-0089.00.00	573800	68200	642000
HURD, DAVID & LYNN	003-0110.00.00	26300	8100	34400
HURLEY, DAVID R., JR. & JULIA H. P	005-0045.00.00	52000	35500	87500
HURLEY, JOHN & BEATRICE	009-0038.00.00	28800	95200	124000
HYDE, HAROLD J. & PARTICIA G.	002-0033.00.00	13000	17200	30200
HYNE, VIRGINIA	009-0058.00.00	30400	82100	112500
ILLSLEY, RUSSELL & RITA	004-0022.00.00	34800	8500	43300
IRELAND %ETHEL HARDING,ESTATE	002-0084.00.00	75100	71600	146700
IRREGARDLESS INC.	008-0037.00.00	88300	340800	429100
JABS, VALERIE H.	009-0047.00.00	30000	74200	104200
JAMES, MARY	007-0010.00.00	351500	0	351500
JAMES, MARY	007-0014.02.00	54100	91400	145500
JEANLOZ, CLAUDE & DONNA	008-0040.00.00	511000	13600	524600
JEPSEN, ALVIN & JANE	003-0097.11.00	27800	107200	135000
JIRKOVSKY,JOHN	003-0117.00.00	18100	25600	43700
JOHNSON TRUST, GEORGE & MARGARET	007-0032.00.00	400000	67500	467500
JOHNSON, BRUCE	001-0040.05.00	17500	45300	62800
JOHNSON, CHRISTOPHER & MARY	001-0040.00.00	36900	70800	107700
JOHNSON, MARGARET	001-0040.02.00	22300	0	22300
JOHNSON,CONSTANCE	006-0069.03.00	32500	101900	134400
JOHNSON,DAVID C. & BONNIE	004-0004.15.00	26300	109800	136100
JONES, CLARENCE	003-0058.00.00	22100	4200	26300
JORDAN, JOHN	003-0040.00.00	17700	57900	75600
JORDAN, JOHN	003-0041.00.00	16000	5500	21500
JORDAN, PATRICIA & JOHN	003-0044.04.00	16100	83800	99900
JORDAN, ROLAND & LOIS	002-0071.00.00	29000	58400	87400
JORDAN, THOMAS	003-0043.00.00	16100	29600	45700
JORDAN, THOMAS & MATTHEW	003-0044.03.00	16100	0	16100

JOYCE, FREDERICK & M	003-0054.00.00	12400	16500	28900
KARAGOZIAN, HAROLD & KARIN	005-0044.00.00	52000	66700	118700
KAYROS, PETER & KATHLEEN	009-0085.00.00	9800	25800	35600
KEAY, DONALD & MARY ANN	009-0059.00.00	36800	133100	169900
KELLEY REVOCABLE TRUST,	009-0068.00.00	17400	51200	68600
KELLEY, GARALD N.	009-0060.00.00	22500	0	22500
KELLEY, JOHN & DIANE	003-0034.01.00	27600	56400	84000
KELLEY, MARTIN F. & BETTY	006-0053.00.00	600	0	600
KELLEY, REGINALD & JACQUELINE	006-0077.00.00	44600	125900	170500
KELLEY, ROGER & NANCY	008-0024.00.00	39100	86400	125500
KELLEY, WAYNE G. & BARBARA J.	003-0071.00.00	38600	109400	148000
KELLY, JOHN & MARY	003-0004.00.00	48800	124800	173600
KELSEY TRUST, THOMAS & ELIZABE	006-0008.00.00	410400	76600	487000
KEVORKIAN, CHARLES	004-0056.08.00	33000	0	33000
KIMBALL ISLAND TRUST	007-0009.00.00	936500	310500	1247000
KIMBALL ISLAND TRUST	007-0060.00.00	112100	0	112100
KIMBALL ISLAND TRUST	007-0070.00.00	50300	0	50300
KIMBLE,THOMAS & BARBARA	007-0065.00.00	182300	46400	228700
KING, WILLIAM & ELIZABETH	003-0067.01.00	38000	84600	122600
KLAFT, GEORGE & ETHEL E.	009-0013.00.00	38000	64100	102100
KLINE, EDWIN D & DIANE	005-0064.00.00	68600	133200	201800
KLINE, EDWIN D & DIANE	005-0064.03.00	0	0	0
KNEELAND IRREV TRUST	009-0004.00.00	40300	64000	104300
KOERBER, WILLIAM & MARGUERITE	003-0018.00.00	74800	109600	184400
KOSINSKI, RICHARD & LINDA	002-0083.02.00	97800	0	97800
KRAMPITZ,JAMES	002-0013.07.01	20800	18200	39000
KUHN, WIMER & BLEIER	005-0059.00.00	340400	54400	394800
LABRANEY, PRISCILLA & GERALD A.	003-0065.00.00	32600	20800	53400
LAFFER, SUSAN	006-0055.00.00	27200	51800	79000
LAFLUER, HENRY R. & CARLA	007-0080.00.00	25600	61300	86900
LAGOR, DON & CHERYL	002-0013.07.05	20700	0	20700
LAMAREAUX, JUSTIN	005-0052.00.00	59200	69100	128300
LAMPREY, GEORGE	003-0024.00.00	37300	35600	72900
LAMPREY, ROBERT & MARGARET	009-0095.00.00	73000	0	73000
LAMPREY, ROBERT & MARGARET	009-0040.00.00	46700	256100	302800
LANCE,PATRICIA E. ET AL.	003-0044.00.00	16100	21300	37400
LANGDON, ROBERT & JOAN	003-0077.00.00	57300	0	57300
LAPLANTE, LOUISE & RICHARD	006-0064.00.00	24000	28200	52200

LAPOINTE GRANTOR TRUST	009-0018.00.00	38300	58800	97100
LARMIE, WAYNE C. & BEVERLY A.	006-0044.00.00	50900	0	50900
LARSON, ALVIN & ELIZABETH	003-0052.00.00	16000	18800	34800
LARSSON, B.J.	009-0061.00.00	27100	81800	108900
LASKEY 1997 REV. TRUST,	005-0054.00.00	96100	0	96100
LATULIPPE TRUST, DONNA L.	007-0064.00.00	238300	47900	286200
LATULIPPE, DON & CYNTHIA	001-0053.00.00	18600	53600	72200
LATULIPPE, MICHAEL	007-0071.00.00	64600	56300	120900
LATULIPPE, RENE & DOROTHY	007-0073.00.00	53400	30700	84100
LATULIPPE, RENE & MICHAEL	007-0069.00.00	54700	0	54700
LATULIPPE, RENE & MICHAEL	007-0069.01.00	0	0	0
LAUTERBACH, BARBARA	009-0032.00.00	42200	109500	151700
LAUTERBACH, BARBARA	009-0035.00.00	15400	0	15400
LAVALLEE, PRISCILLA	009-0073.00.00	24700	136200	160900
LAVERDURE, HELEN	004-0004.17.00	26800	44200	71000
LEACH, DAVID	006-0075.00.00	13000	9800	22800
LEBARON FAMILY LAND TRUST	007-0031.00.00	404400	38000	442400
LEE, SHEE H. & LANA C.	009-0090.00.00	521400	583000	1104400
LEGION OF CHRIST	008-0021.00.00	106600	2631400	2738000
LEGION OF CHRIST	009-0092.00.00	252800	2500	255300
LELAND, RICHARD	002-0063.00.00	54600	70700	125300
LELAND, RICHARD	002-0064.00.00	152900	200	153100
LEROY 1989 REV. TRUST,	008-0025.00.00	39100	92200	131300
LEROY 1989 REV. TRUST,	009-0036.00.00	30000	44000	74000
LEVY, ROBERT & GLADYS	005-0044.00.00	213400	32600	246000
LIBBY, EDWARD	001-0015.00.00	130600	104100	234700
LIBBY, KR-A	008-0005.00.00	28900	49000	77900
LITTLE, DAVID & HEIDI	001-0041.00.00	30600	57700	88300
LITTLETON,ARTHUR & MARY	005-0058.00.00	402900	158900	561800
LOCUS LTD PARTNERSHIP I	006-0025.00.00	841100	83200	924300
LOCUS LTD PARTNERSHIP II	007-0016.00.00	1159400	1312700	2472100
LOCUS LTD PARTNERSHIP III	007-0014.04.00	856400	0	856400
LOVETT, CELESTE M.	006-0066.00.00	3300	0	3300
LOWELL, JOHN & CARRIE	001-0008.00.00	71400	263500	334900
LUCIER, RUSSELL & HELENA	003-0067.01.00	38000	91400	129400
LUDWICK, DAVID & MARIE	003-0103.02.00	27900	40300	68200
LUDWICK, ELEANOR	003-0103.00.00	29000	52400	81400
LUDWICK, JOHN & SALLY	003-0104.00.00	27500	69300	96800

LUDWICK, STEPHEN & CYNTHIA	003-0105.03.00	32500	22000	54500
LUDWICK, TIMOTHY & KAREN	003-0103.01.00	27300	21900	49200
LUDWIG, DAVID R & PAMELA	002-0027.00.00	100400	22700	123100
LYDEN, JEAN	005-0012.00.00	24400	45400	69800
MACARTHUR, ROBERT & JOAN	007-0059.00.00	247800	39500	287300
MACCRELLISH, DAVID	001-0041.02.00	26300	0	26300
MACDONALD, ERNEST & PAMELA	002-0045.00.00	27600	48000	75600
MACDONALD, WARREN & JOYCE	003-0112.00.00	26600	38300	64900
MAHER, RONALD & BRENDA	006-0067.00.00	20000	40700	60700
MANVILLE, EUGENE & PRISCILLA	009-0050.00.00	28700	77800	106500
MANVILLE, LEON & MELISSA	006-0069.01.00	32400	64000	96400
MARCUS, WILLIAM & CYNTHIA	007-0013.04.00	808400	386400	1194800
MARDEN,P. & WOBBER, H.	001-0002.00.00	73700	61900	135600
MARDEN,P. & WOBBER, H.	001-0004.00.00	113900	1400	115300
MARSHALL, CARL & NORMA	004-0002.00.00	57600	100000	157600
MARTIN, DENNIS & JACKLYN	003-0046.00.00	28200	35300	63500
MARTIN, HERBERT & GERTRUDE	009-0062.00.00	31700	56900	88600
MARTIN, ROGER & CONSTANCE	003-0090.00.00	48600	74300	122900
MARTINES, PHYLLIS	009-0017.00.00	38300	40300	78600
MATTE, STEVEN & SHERRI	004-0014.00.00	33500	66300	99800
MATTSON, LEE	004-0050.00.00	34800	0	34800
MATTSON, LEE & RANDY	004-0046.00.00	47000	136200	183200
MATTSON, LEE & RANDY	004-0047.00.00	49500	0	49500
MAYERSON, PAUL S & JOAN A	001-0036.00.00	27300	69600	96900
MCCABE, EDWARD & BARBARA	003-0097.00.00	128000	0	128000
MCCAHAN, ANN & RICHARD	008-0034.00.00	39800	68800	108600
MCCARTHY, JOSEPH & KATHLEEN	007-0013.00.00	620400	269500	889900
MCCLEARY, BARBARA	005-0021.00.00	407000	104200	511200
MCDONALD TRUST, EVELYN A.	007-0057.00.00	280000	72500	352500
MCDONALD, MATTHEW P. & DONNA L.	005-0007.00.00	32700	42300	75000
MCHUGH, JOHN E. ET AL	002-0048.00.00	30200	0	30200
MCHUGH, JOHN E. ET AL	002-0091.00.00	25800	0	25800
MCLEAN FAMILY TRUST,A.R.	007-0068.00.00	219900	71200	291100
MEAD FAMILY 1992 TRUST	007-0011.00.00	937400	29800	967200
MEAD FARM INC.	007-0014.00.00	3871000	344500	4215500
MEAD FARM INC.	007-0015.00.00	0	0	0
MEAD, GEORGE & CAROLE	007-0012.00.00	1107900	0	1107900
MEAD, HANSY	007-0014.01.00	628500	23900	652400

MEAD, WILLIAM & HANSY	007-0017.00.00	469600	0	469600
MEAD, WILLIAM & HANSY	007-0018.00.00	860800	263800	1124600
MELONEY, KIRK & JEAN	005-0007.01.00	38000	93100	131100
MERKWAN, SANDRA & DAVID	001-0059.00.00	26900	57000	83900
MERRILL, JOHN	008-0012.00.00	26000	36300	62300
MICHAUD, PETER & ROBIN	001-0035.00.00	32800	96300	129100
MICICH, JOHN & JOYCE	004-0004.18.00	27900	0	27900
MILLER TRUST, ARVIN & NANCY	002-0065.01.00	141300	104200	245500
MILLER, CAROL & RICHARD	006-0039.00.00	43000	110100	153100
MILLER, SUTHERLAND	002-0042.00.00	82100	0	82100
MILLS, DAVID	003-0065.02.00	29900	45300	75200
MOHAN, PATRICK & SHEILA	006-0078.00.00	21900	93200	115100
MOLLOY, THOMAS & DOROTHY	004-0016.00.00	32100	65000	97100
MONELL, RICHARD & KAREN	002-0028.00.00	127900	61400	189300
MOODY, JEFFREY J	002-0049.00.00	171800	73600	245400
MOODY, JEFFREY J	002-0050.00.00	108000	50300	158300
MOODY, WINSHIP	003-0011.00.00	62900	212400	275300
MOODY, WINSHIP	003-0034.00.00	50000	57300	107300
MOORE, FRANCES G.	005-0044.00.00	52000	23400	75400
MORRILL, BARBARA	003-0071.02.00	49800	158300	208100
MORRIS, CHARLES K	003-0063.00.00	48200	95500	143700
MORRIS, JAMES	001-0024.00.00	28500	50400	78900
MORRISON, ALFRED & NORA	003-0035.00.00	36400	17400	53800
MORRISON, RALPH & JOYCE	006-0045.10.00	43500	0	43500
MORSE, CHARLES & JOSEPHINE	007-0058.00.00	280000	74600	354600
MORTEN TRUST, DOROTHY D.	003-0067.01.00	38000	105400	143400
MOTENKO, ALUMA	006-0038.00.00	52100	118200	170300
MOTENKO, NEIL	006-0029.02.00	800	0	800
MOTENKO, NEIL	006-0037.00.00	500	0	500
MOTTA, MARIO & JOYCE	001-0022.00.00	43700	170700	214400
MOUSE PROPERTIES LLC/VOLGER	007-0002.00.00	203400	32500	235900
MOUSE PROPERTIES LLC/VOLGER	006-0005.00.00	312600	0	312600
MUNROE, MARY A.	001-0046.00.00	34900	81000	115900
MUNROE, MARY A.	001-0047.00.00	125400	0	125400
MURDOUGH FAMILY R.E. TRUST	007-0045.00.00	801400	135200	936600
MURDOUGH, THOMAS & JOY P.	007-0041.02.00	934100	0	934100
MURDOUGH, THOMAS G.	007-0044.00.00	800900	202000	1002900
MURPHY, DANIEL & JEAN	006-0050.00.00	35600	3900	39500

MURPHY, HUGH & BARBARA	003-0078.00.00	40900	43600	84500
MURPHY, ROBERT	007-0085.00.00	25900	41500	67400
MURPHY, ROBERT	006-0050.01.00	32500	0	32500
MURPHY, WINSOR A. ESTATE OF	006-0074.00.00	500	0	500
MYERS, DEBORAH M.	008-0033.00.00	39200	40700	79900
MYERS/COOLIDGE SQUAM LAKE GST TRU	007-0006.00.00	672900	49300	722200
N.E. FORESTRY FOUNDATION	005-0022.00.00	2675000	0	2675000
N.H.ELECTIC COOP	000-000B.00.00	0	1305500	1305500
NEIDHARDT,RUTH	003-0079.00.00	62100	233900	296000
NELSON, NANCY J. ET AL	005-0002.00.00	60000	0	60000
NEW HAMPSHIRE D.O.T.	009-0100.00.00	52700	0	52700
NEWCOMB FAMILY TRUST I	002-0070.00.00	26200	61200	87400
NEWMAN 1995 TRUST/BROWNE, WALTER	006-0001.00.00	1201800	156800	1358600
NEWMAN 1995 TRUST/BROWNE, WALTER	006-0016.00.00	35100	0	35100
NORMANDIN, LOUIS & GLADYS	001-0019.00.00	22800	24400	47200
NORMANDIN, PAUL	001-0009.00.00	16200	82400	98600
NORMANDIN, RICHARD & TANYA	001-0019.02.00	26400	0	26400
NORTON, ELWIN C	005-0048.00.00	53200	0	53200
NOTIS-MCCONARTY, EDWARD & JEAN	001-0020.00.00	66800	109200	176000
NOURSE, PETER & MAYME	002-0029.00.00	125000	20200	145200
O'HAIRE, RUTH	008-0038.00.00	323500	81600	405100
O'MALLEY,RICHARD & ALICE	005-0014.00.00	62100	98800	160900
O'NEIL NORMANDIN ET AL	001-0039.00.00	220400	0	220400
O'NEIL, GERALD T. & JOAN	002-0013.02.00	39300	110000	149300
OHNEMUS, WALTER & JEAN	005-0062.00.00	402500	110500	513000
OHNEMUS,WALTER & PATRICIA JODI	005-0062.02.00	26900	79100	106000
OLSON, GAIL	009-0044.00.00	32200	46700	78900
ORTOLANI, PATRICIA	003-0114.01.00	17600	49000	66600
PADDLEFORD, CHARLOTTE ET AL	006-0063.00.00	44100	0	44100
PANGARO REV. TRUST	003-0075.00.00	40400	115800	156200
PAQUETTE, ANATOLE	003-0100.00.00	43200	0	43200
PAQUETTE, ANATOLE	004-0027.00.00	45500	221500	267000
PAQUETTE, ANATOLE & DONNA	003-0101.00.00	26000	93600	119600
PAQUETTE, THOMAS & PENELOPE	004-0026.00.00	26200	48200	74400
PARKER, PATSY	003-0086.00.00	20000	28500	48500
PARLEE FAMILY TRUST, CHARLENE A.	009-0028.00.00	71200	237700	308900
PARSONS FAMILY TRUST	002-0005.00.00	125800	53800	179600
PARTRIDGE, MALCOLM & GLORIA	003-0008.00.00	41400	0	41400

PASTAN, ELSIE	006-0054.00.00	26400	0	26400
PEACOCK, DONALD	009-0037.00.00	16100	45800	61900
PELCHAT, ERNEST & ELAINE	003-0050.00.00	16100	33900	50000
PERANELLI, KAREN S	004-0006.00.00	26300	56800	83100
PERKINS TRUST,BLANCHE PARKER	001-0042.00.00	16400	0	16400
PERKINS TRUST,BLANCHE PARKER	001-0043.00.00	37500	0	37500
PERKINS TRUST,BLANCHE PARKER	002-0046.00.00	83300	0	83300
PERKINS TRUST,BLANCHE PARKER	002-0087.00.00	80100	72400	152500
PERKINS, CLYDE & RUBY	003-0057.00.00	40300	29400	69700
PERKINS, WARREN	002-0088.00.00	850600	78000	928600
PEROLD, ANDRE & SUELLEN	003-0028.00.00	220700	67700	288400
PIERCE, LINDA	006-0035.00.00	24400	90800	115200
PIERCE, R. WENDELL	006-0029.19.00	75600	0	75600
PIERCE, R. WENDELL	006-0080.00.00	28900	0	28900
PLUMMER, DAVID & JOANNE	003-0105.02.00	37000	116900	153900
PLUMMER, JANET	001-0029.00.00	11900	0	11900
POEHLER, BRENDA	003-0045.00.00	24800	16100	40900
POLICIANO, MARY	003-0067.01.00	38000	106500	144500
POLLOCK & D. LEARY, SANDRA	009-0084.00.00	12900	50900	63800
POLO, MARGARET	003-0048.00.00	16100	18100	34200
PONTON, MARK & KAREN S	006-0030.00.00	425800	135700	561500
POOLE, ROGER & JANE	005-0058.03.00	153900	3300	157200
PORTER, LAWRENCE W. JR	009-0023.00.00	28300	57300	85600
POUNDS, JON & JACQUELINE	003-0060.04.00	53500	138900	192400
POWER, THOMAS & SUSAN	005-0064.04.00	32400	0	32400
PRESTON REV. TRUST, ROBERT & MARION	007-0026.00.00	403900	95800	499700
PROCTOR TRUST, HAROLD & ARDYS	003-0074.00.00	41200	83100	124300
PROULX, ROBERT & SHARON	001-0014.01.00	30600	0	30600
PUBLIC SERVICE CO	00P-00S1.00.0	0	41600	41600
PULSIFER, BERTRAM	001-0023.00.00	51600	0	51600
PUTNAM, ELLIOTT & NAN	006-0061.00.00	56900	169200	226100
QUIGLEY, CHARLES & BARBARA	002-0034.00.00	9000	48400	57400
RACINE, EVELYN	009-0042.00.00	31000	147600	178600
RAND & S. VITTUM, MARTHA	009-0067.00.00	31600	3700	35300
RANKIN, JOHN & LOUISE	005-0040.00.00	238300	106200	344500
RED HILL INN LTD.	004-0038.01.00	283600	1029300	1312900
REILLY, DAVID	001-0016.00.00	109800	112400	222200
REILLY, DAVID	002-0010.00.00	27100	0	27100

REILLY,DAVID & LUCY	002-0006.00.00	13100	0	13100
REMILLARD, RUSSELL & SHEILA	003-0049.00.00	16100	54700	70800
REPASY, WILLIAM	004-0015.00.00	68300	72200	140500
RGB III, P. ROSANELLI	004-0056.03.00	26500	0	26500
RICHARDSON, DAVID	001-0005.00.00	121000	24600	145600
RICHARDSON, HARE & PLATT	001-0054.00.00	33400	81200	114600
RICHARDSON, HARE & PLATT	001-0056.00.00	129300	0	129300
RICHARDSON, HARE & PLATT	001-0055.00.00	28900	0	28900
RIGIONE, PAULINA	009-0070.00.00	18000	59800	77800
RINES, KEVIN & VICKI	003-0085.00.00	17900	51600	69500
ROBINSON REV. TRUST, ELIZABETH	005-0060.00.00	356700	50400	407100
ROCK, ALBIN & DOROTHY	006-0065.00.00	5700	0	5700
ROGERS TRUST, JOHN P.	003-0062.01.00	48500	222300	270800
ROGERS, PAUL E. & MARCIA N.	003-0111.00.00	26300	61500	87800
ROLLER, PAUL & REBECCA	006-0004.00.00	403900	84900	488800
ROSANELLI, PETER	004-0056.01.00	31400	69100	100500
ROSEN & P. JACOBSON,MICHAEL	001-0003.00.00	93900	49800	143700
ROSENBERGER REV. TRUST OF 1989,	002-0053.00.00	78700	29300	108000
ROUBO, LYNN	004-0036.00.00	8500	0	8500
ROWLEY, VIRGINIA	005-0035.00.00	347700	115200	462900
ROWLEY, VIRGINIA	005-0047.00.00	52100	0	52100
ROYEA, DAVID & JOAN	004-0053.00.00	56300	30300	86600
RUEL, ANN MARIE	004-0023.00.00	38700	23000	61700
RUEL, PETER & JAYNE	003-0026.00.00	37400	81800	119200
RUGG, PAUL	006-0029.03.00	41100	0	41100
RUITER JR, CHARLES	003-0061.00.00	17600	14400	32000
RUNDLE & JENNIFER CONWAY, PAME	002-0086.00.00	48800	45200	94000
RUSSELL & SPRAGUE	009-0072.00.00	25800	19600	45400
RUSSELL & SPRAGUE	009-0072.01.00	65100	0	65100
RUSSELL, BETTY K	007-0039.02.00	629900	197100	827000
RYAN, DANIEL & DONNA	007-0078.00.00	19200	38000	57200
SANFORD, CONSTANCE R	001-0006.00.00	125000	83500	208500
SARGENT, DIANE S	001-0050.00.00	22300	21900	44200
SASSER, PAUL & SARAN	003-0022.00.00	38900	109900	148800
SCALZO, JOSEPH & CAROL	009-0063.02.00	18700	48700	67400
SCHIMKE, DAVID	002-0060.00.00	30600	94600	125200
SCHLEMMER, CYNTHIA	004-0056.05.00	26400	0	26400
SCHLEMMER, JOHN & CYNTHIA	004-0056.06.00	33400	134300	167700

SCHOENBAUER, JOHN & CAROLYN	005-0016.00.00	26800	111400	138200
SCHOFIELD, LYNN & DENNIS	009-0020.00.00	38000	89400	127400
SCHREIBER SQUAM LAKE RES. TRUST	005-0034.00.00	280400	101500	381900
SCHREIBER SQUAM LAKE RES. TRUST	005-0046.00.00	52100	0	52100
SCHWANN, WILLIAM	007-0079.00.00	450400	84700	535100
SCHWARTZ, LOWELL & KARLENE	007-0024.00.00	400300	45200	445500
SCOTT & D. MAY, LOIS	004-0056.09.00	32100	0	32100
SCOTTO, JR. ANTHONY ET AL	007-0048.00.00	359400	0	359400
SECORD, JR. RICHARD T. & CORINNE P.	004-0056.04.00	26500	0	26500
SECORD, RICHARD T & FRANCES	008-0004.00.00	39900	123200	163100
SEELEY, HORST & SUSAN L.	003-0009.00.00	64900	0	64900
SEELY, JAMES & KENDAL	009-0001.00.00	29000	68500	97500
SEERY 1993 Q.P.R.T.	007-0038.00.00	927400	159700	1087100
SENA, DEAN	002-0030.00.00	84800	17800	102600
SHADOFF, MICHAEL & EDWARD	002-0085.00.00	66200	33900	100100
SHANNON REV. TRUST, SHIRLEY	003-0067.01.00	38000	106500	144500
SHAW & LINDA TAYLOR, RONALD	003-0087.00.00	23200	37100	60300
SHAW REV. TRUST, ELWOOD & GRETA	009-0003.00.00	39100	77800	116900
SHEAFE HARBOR HOUSE, INC.	009-0071.00.00	42500	2300	44800
SHELDON, LISA	005-0061.00.00	403400	40200	443600
SHELLITO, PAUL & BARBARA	005-0038.00.00	280000	98500	378500
SHIBLES, KENNEDY	002-0037.00.00	12400	20900	33300
SHLAGER, JULIAN	004-0042.00.00	43200	0	43200
SHLAGER, JULIAN & JEAN	004-0041.00.00	38900	140900	179800
SHUFFLETON, TIMOTHY & ARIANE	004-0056.02.00	33000	132100	165100
SHUTE, CHARLES & ELISE	003-0059.00.00	18100	56100	74200
SILBER KATHRYN U.	007-0056.00.00	286100	57500	343600
SINNOTT, KLARA LOUISE	001-0013.00.00	88400	12800	101200
SKAWINSKI, W.BRUCE & MARY-ANNE	003-0097.01.00	32600	130800	163400
SKERRY REALTY TRUST	007-0081.00.00	21000	5600	26600
SKIP TO MY LOO	009-0072.00.00	43000	254700	297700
SKIP TO MY LOO	009-0072.00.00	8200	0	8200
SKIP TO MY LOO	009-0072.00.00	5300	40200	45500
SKIP TO MY LOO	009-0072.00.00	5300	34100	39400
SKIP TO MY LOO	009-0072.00.00	5300	35200	40500
SKIP TO MY LOO	009-0072.00.00	5300	50200	55500
SKIP TO MY LOO	009-0072.00.00	12400	46000	58400
SKIP TO MY LOO	009-0072.00.00	12400	77200	89600

SKIP TO MY LOO	009-0072.00.00	12400	0	12400
SKIP TO MY LOO	009-0072.00.00	12400	58500	70900
SKIP TO MY LOO	009-0072.00.00	30000	40800	70800
SKIP TO MY LOO	009-0072.00.00	21400	76800	98200
SMALL, RACHEL & ALMON	008-0035.00.00	30800	83300	114100
SMITH, AARON	008-0008.00.00	43500	0	43500
SMITH, AARON	008-0011.00.00	33300	0	33300
SMITH, AARON & INGRID	008-0015.00.00	97500	94600	192100
SMITH, KENNETH J. & PEGGY A.	006-0021.00.00	33600	57000	90600
SMITH, PALMER B. & DORIS L.	003-0005.00.00	39300	106600	145900
SMITH, PETER & DEBORAH	005-0053.00.00	82400	92700	175100
SMITH, RICHARD & MARION	003-0039.00.00	16100	50800	66900
SMITH, SHIRLEY	008-0017.00.00	35200	59900	95100
SMITH, STEVEN & DAWNA	003-0059.01.00	16300	45800	62100
SODERBERG,JOHN	001-0011.00.00	73300	73500	146800
SORLIEN, KENNETH & PRISCILLA	006-0031.00.00	416300	80200	496500
SPAULDING, WALTER & IRENE	002-0074.00.00	134800	22000	156800
SPLAINE TRUST, EDWARD & SHIRLEY	001-0026.00.00	28400	89100	117500
SQUAM LAKE 63 REALTY TRUST	006-0041.00.00	37300	0	37300
SQUAM LAKE REALTY TRUST	005-0041.00.00	280000	110600	390600
SQUAM LAKES ASSOC	005-0031.00.00	286400	0	286400
SQUAM LAKES ASSOC	004-0038.00.00	107600	0	107600
STARBUCK, RICHARD	006-0027.00.00	325400	50000	375400
STARBUCK, RICHARD	006-0034.00.00	20200	0	20200
STARRETT, JOHN & NANCY	003-0095.00.00	38100	109200	147300
STATE OF NH FISH & GAME	001-0030.00.00	43200	0	43200
STEARNS, SETH IRA	003-0014.00.00	64100	195300	259400
STENQUIST, RUBY J. ET AL	002-0003.00.00	92300	22400	114700
STEPHENS, RICHARD & APRIL	006-0057.00.00	44100	76100	120200
STONE, CATHLEEN & JAMES	005-0042.00.00	348200	200800	549000
STREETER, RONALD	003-0047.00.00	16100	11300	27400
STREHLE,GLENN & KATHERINE	007-0020.00.00	400400	138600	539000
STREHLE,GLENN & KATHERINE	005-0064.02.00	32500	0	32500
STURTEVANT COVE ASSOC	006-0029.17.00	600000	0	600000
SULLIVAN, ELOIS	006-0018.00.00	32900	85000	117900
SULLIVAN, KENNETH & PATRICIA	002-0066.00.00	93300	50000	143300
SULLIVAN, THOMAS & AMY	005-0044.00.00	52000	37700	89700
SURREY LANE TRUST	007-0013.01.00	796000	359600	1155600

SUTCLIFFE FAMILY TRUST,	002-0078.00.00	127400	25600	153000
SUTTON RESTORATION TRUST	009-0039.00.00	36100	56300	92400
SWAIN ESTATE, TED	004-0008.00.00	26000	23600	49600
SWAN & ELIZ. PERESS, JAMES A	005-0030.00.00	276300	80100	356400
SWIFT, JOHN & THERESA	008-0022.00.00	26800	68500	95300
SYLVIA, DAVID & DEBORAH	003-0060.01.00	35100	79900	115000
TAFT ET AL, DENNIS	004-0025.00.00	96100	0	96100
TALBOT, LAURENCE	006-0068.00.00	800	0	800
TATE, HAROLD	003-0067.01.00	38000	91400	129400
TAYLOR A B REV. TRUST,	007-0084.00.00	27000	51600	78600
TAYLOR III, GERALD & KIMBERLY	005-0008.00.00	21400	41000	62400
TEMPLE TRUST, JOHN P.	005-0033.00.00	281300	39500	320800
THAYER,PAUL & ALICIA	002-0013.07.03	20800	0	20800
THIBEAULT, DONALD & BEATRICE	001-0017.00.00	121700	58100	179800
THOMPSON REALTY TRUST	005-0023.01.00	438900	309300	748200
THOMPSON, ANNA	001-0032.00.00	19300	4000	23300
THOMPSON, JOHN & CAROL	005-0018.00.00	52000	0	52000
TICE, ROBERT J. & BIRD, JENNIFER L.	005-0017.00.00	46000	35400	81400
TINKER, ERIC J.K. & HEATHER L.	003-0023.00.00	37100	59800	96900
TINSLEY, JAMES F.	003-0065.03.00	27600	21300	48900
TOCZKO, GARY & PAMELA	006-0019.00.00	36800	106800	143600
TOROW, GARY & DENISE	006-0045.11.00	42900	66100	109000
TOWNSLEY FAMILY TRUST,	007-0076.00.00	403900	92600	496500
TREVOR JR., FREDERICK A.	004-0001.01.00	28200	5700	33900
TREVOR, KEITH & JACQUELIN	008-0019.00.00	27500	58400	85900
TWOMBLEY, ROBERT G	005-0019.00.00	824500	109000	933500
TWOMBLY ET AL, ALEXANDER	005-0020.00.00	706400	119800	826200
UHLENDORFF, JAMES & MARTHA	001-0033.00.00	16300	55000	71300
ULM, R. LEIGH	008-0028.02.00	65100	73300	138400
ULM, R. LEIGH	009-0078.02.00	53600	71100	124700
ULM, RONALD E. & DEBORAH L.	009-0045.00.00	30400	64600	95000
URSILLO, PAUL C. & ELFLINE, AMY L.	004-0030.00.00	44600	164400	209000
VALPEY, EDWARD	004-0033.00.00	17900	75900	93800
VALPEY, ROBERT & ALICE	009-00B1.00.00	0	14100	14100
VALPEY, ROBERT & ALICE	005-0025.00.00	57600	27200	84800
VALPEY, ROBERT & ALICE	005-0026.00.00	446400	297300	743700
VAUGH, JEFFREY & PAMELA	002-0045.05.00	24400	55000	79400
VICKERS, BARBARA	005-0044.00.00	52000	25700	77700

VOGLER, ROBERT & JEAN	002-0083.01.00	82900	104500	187400
VORISEK FAMILY TRUST	003-0027.00.00	47900	68200	116100
WALDRON, JAMES	002-0040.00.00	12000	0	12000
WALDRON, JAMES & JANET	004-0027.02.00	51800	0	51800
WALKER, DAVID	009-0056.00.00	26300	55200	81500
WALLACE, GEORGE & MADELYN	003-0073.00.00	38600	117700	156300
WARGO, RICHARD J. & MARY ELLEN	001-0010.00.00	88800	149300	238100
WARNER TRUSTS, MARY ALICE	006-0003.00.00	405800	67800	473600
WARNER TRUSTS, MARY ALICE	006-0014.00.00	34200	124300	158500
WATKINS, FRANK & DEBORA	004-0004.10.00	26300	79900	106200
WATTERS, DAVID	006-0045.00.00	27500	0	27500
WATTERS, KAREN	006-0049.00.00	600	0	600
WAUKEWAN GOLF CLUB INC	003-0056.00.00	112700	0	112700
WAUKEWAN GOLF CLUB INC	003-0069.00.00	50200	0	50200
WEATHERBIE, MATTHEW & SUSAN	005-0027.00.00	492400	143200	635600
WEAVER, GRACE	006-0022.00.00	26900	0	26900
WEAVER, GRACE	006-0059.00.00	37700	70600	108300
WEEKS III, IRA & KATHERINE	003-0021.00.00	39700	124600	164300
WEEKS III, IRA & KATHERINE	004-0001.00.00	32400	0	32400
WEEKS, IRA M. III & STEVEN W.	003-0089.00.00	28100	39300	67400
WEEKS, ROBERT A., JR ET AL	003-0114.00.00	18100	18800	36900
WEEKS, SUSAN	004-0034.00.00	26000	43100	69100
WEERACKODDY, UPALI & SAVITRI	005-0055.00.00	52800	87300	140100
WEIN, DAVID & MARTHA	002-0075.00.00	121200	21500	142700
WEISS, PAULINE	007-0086.00.00	26000	63800	89800
WELCH, DONALD & HELEN	009-0034.00.00	30100	177700	207800
WELLS, DONALD & RUTH	003-0067.01.00	38000	83700	121700
WELSH NOV. 1997 REV. TRUST,	009-0033.00.00	26800	137900	164700
WERNTZ, HAROLD	005-0064.01.00	32700	211000	243700
WESTHEIMER, FRANK	007-0043.00.00	796000	79200	875200
WHALEN, SALLY & THOMAS	008-0016.00.00	34500	98100	132600
WHATLEY REV TRUST, JEAN	005-0037.00.00	274300	59900	334200
WHITE 1995 TRUST, SHIRLEY	002-0021.00.00	56600	42000	98600
WHITE, JOHN & MELANEY	003-0062.00.00	78000	139800	217800
WHITE, RICHARD & SYLVIA	003-0105.01.00	32200	121400	153600
WHITEHEAD TRUST, FRANCES C.P.	005-0021.01.00	421800	222000	643800
WHITING, JOHN & MARIE	008-0027.00.00	26000	47900	73900
WHITING, LELAND & STEPHANIE	004-0029.00.00	23200	51200	74400

WHITMORR L.L.C.	009-0072.00.00	135500	674400	809900
WHITNEY, SUSAN J	009-0086.00.00	19800	26200	46000
WHITTLESEY & C MAGUIRE, CHARLE	002-0065.00.00	153500	41100	194600
WILDES FAMILY REALTY TRUST	002-0080.00.00	99700	33000	132700
WILKINSON,ALLAN R & SUSAN M	002-0013.07.04	20700	0	20700
WILLIAMS, CHRISTOPHER & ANN	003-0029.00.00	328500	105500	434000
WILLWERTH, BRUCE B. & ANN E.	004-0031.00.00	60900	94200	155100
WILSON, ALAN W. & KAREN A.	006-0078.02.00	26600	18700	45300
WINNIPESAUKEE FLAGSHIP CO.	009-0083.00.00	466000	170600	636600
WINSOR, DONALD & DONNA	002-0014.00.00	28300	56700	85000
WOOD, PETER M. & JOANN C.	007-0013.02.00	798200	176500	974700
WOOD, RAWSON & ELIZABETH	007-0035.00.00	1204400	108200	1312600
WOODAMAN, GREGORY & ROBIN	006-0060.01.00	34100	86800	120900
WOODAMAN, LEWIS & MARY	009-0065.00.00	44700	74500	119200
WOODS, THOMAS & PATRICIA	007-0041.01.00	607200	0	607200
WOODWORTH, GAYLORD & AVIS	009-0016.00.00	38100	73700	111800
WOODWORTH, W. LEE	009-0019.00.00	38600	102800	141400
WRIGHT, JUDITH	007-0066.00.00	194900	46600	241500
YERED FAMILY TRUST	003-0098.00.00	28000	0	28000
YOUNG, RICHARD & PATRICIA	006-0048.00.00	400	0	400
YOUTZ, PHILIP & JANET	001-0034.00.00	400	0	400
YOUTZ, PHILIP & JANET	002-0016.00.00	18400	88100	106500
YUILL FAMILY REALTY TRUST	005-0050.00.00	53100	61700	114800
ZARROW, GERALD & MYRA	006-0043.00.00	32600	48200	80800
ZEVITAS, DEMOS & MARY	004-0018.00.00	30600	14400	45000

TOWN OF CENTER HARBOR

TO REPORT FIRES
Or Call Emergency Equipment
ONLY ! ! !
DIAL 911

AMBULANCES – HOSPITALS

AMBULANCE FOR EMERGENCIES ONLY – 911

Stewart's Ambulance – 524-1545
Lakes Region Hospital - Laconia – 524-3211
Huggins Hospital - Wolfeboro – 1-569-2150

POISON INFORMATION CENTER
Hanover 1-643-4000
Boston 1-617-232-2120

POLICE – FIRE OFFICIALS
State Police – Tamworth 1-323-8112
State Police – Concord 1-271-3636
Center Harbor Police – 253-9756 or 524-3830 or 911
Fire Chief – 253-8558
Forest Fire Warden (Burning Permits issued) 253-4561
during regular office hours. All other times 253-8544
To Call Fire Station on all other business 253-4451
Emergency Management Director – 253-8544

SIGNALS
Test Signal – 1 Blast every Mon. at 7:15 p.m.
Civil Defense Alerts:
Yellow (Warning) – Steady Blast, 2 minutes
Red (Take Cover) – Wailing Tone, 3 minutes
White (All Clear) _ 5 Blasts of 30 seconds
each with 2 minutes of silence
between each blast.